Beacon

Newsletter issue 9 (13.11.2026)
www.beacon.eschools.co.uk 01208 72773



Dear families,

What another wonderfully busy week we have had at Beacon! We started the week in such a lovely way, with each year group sharing their highlight from Community Week with the rest of the school. Community Week may have officially finished but we are so excited to see how these new relationships continue to grow and develop over the coming year and, most importantly, what further opportunities they will bring for our children.

This week, it has also been lovely to welcome so many of you into school for our teacher and family progress meetings. These are such important opportunities for us to come together, celebrate how your children are getting on and talk about their learning and the things that will help them continue to shine.

Top story this week

I know our staff have really enjoyed having the chance to talk with you, and thank you, as always, for your support and partnership with us.

Alongside all of this, there has been plenty of the usual Beacon brilliance happening throughout school! There has been some wonderful inspiration to launch new English texts, lots of exciting learning taking place across every year group and, of course, today there is a sea of yellow and wonderfully spotty accessories as we come together to raise awareness and support Children in Need. Thank you for getting behind it, as you always do!

Looking ahead to next week, we will be marking Anti-Bullying Week across school. Through assemblies, lessons and conversations, we will be reminding our children about kindness, respect and the importance of celebrating what makes each of us different. We are also inviting children and staff to wear their odd socks as part of this, so the brighter and more mismatched, the better!

A reminder that clubs resume for the final two weeks of November. Our Reception, Nursery and Preschool open afternoons continue next Tuesday. We are really looking forward to welcoming more families into Beacon and showing them what makes our early years so special.

Next Wednesday, we will be holding the second of our SEND family coffee mornings, another opportunity for families to come together, chat, ask questions and share experiences in a relaxed and supportive way.

Another full week ahead, but for now, thank you as always for everything you do to support us and your children, it really does make such a difference.

Have a wonderful weekend when it arrives!

Kaye

Key Events for next week– Reception and KS1

	Monday	Tuesday	Wednesday	Thursday	Friday
Reception	PE Day!	Who is the best storyteller?	One more, one less with our favourite nursery rhymes.	Scissor skills- making a bear.	Drop Everything and Read!
Year 1	New computing unit: Creative Computing	Let's innovate our own Superworm story	PE Day!	Number bonds to 10	Drop Everything and Read!
Year 2	New Science Unit: Animals including humans	PE Day!	Planning our independent writing	More Maths Fun with Mr Rowe!	Drop Everything and Read!

Beacon

www.beacon.eschools.co.uk 01208 72773

Key Events for next week– KS2 and ARB

	Monday	Tuesday	Wednesday	Thursday	Friday
Year 3	Talk for Writing Defeating the monster tale	Science Exploring Light	Class Treat!	Funky French Calendar and celebrations	Drop Everything and Read
Year 4	Geography *Migration*	Talk for Reading *The Beast and the Bethany.*	PE *Gymnastics*	French *Places in Town*	Drop Everything and Read *Can you quiz?*
Year 5	DT *Refashioned Fashion*	PE *Don't forget to wear your PE kit.*	Talk for Writing *Planning our own finding tale.*	French *Asking for entrance tickets.*	Drop Everything and Read *Can you quiz?*
Year 6	More fun with electrical circuits in Science!	Perfecting short division in Maths!	Writing our own suspense stories!	PE Day – Don't forget to wear your PE kit!	Drop Everything and Read
Cosmonauts					

Beacon

Newsletter issue 9 (13.11.2026)

www.beacon.eschools.co.uk 01208 72773

Dates for the diary!

Monday 16th November	• Anti-Bullying Week • Odd Socks Day
Tuesday 17th November	• Reception & Nursery Open Afternoon 2pm • Individual & Family Photos
Wednesday 18th November	• SEND Family Coffee Morning 9am • School Immunisations
Monday 23rd November	• Last Week of Clubs
Wednesday 25th November	• Celebration of Learning for Families - Writing
Friday 27th November	• Christmas Tree Decoration Making Session
Monday 30th November	• INSET Day – School Closed to Pupils
Tuesday 1st December	• Beacon Christmas Countdown • Beacon Advent Calendar Day 1
Monday 7th December	• Smarter Smiles in school – Reception & Year 1
Tuesday 8th December	• St Petroc's Bodmin School Concert – 6pm









Newsletter issue 9 (13.11.2026)
www.beacon.eschools.co.uk 01208 72773

Beacon

Dates for the diary!

Wednesday 9th December	• Family Christmas Craft Workshop 
Thursday 10th December	• Nursery Christmas Performance
Monday 14th December	• Preschool & Reception Performance – 2pm
Tuesday 15th December	• Preschool & Reception Performance – 9.30am • Year 1 & 2 Christmas Performance – 2pm • KS2 Christmas Concert at St Petrocs – 5pm
Wednesday 16th December	• ARB & Year 1 & 2 Christmas Performance – 9.30am
Thursday 17th December	• Christmas Visitors • Whole School Christmas Lunch • Christmas Jumper Day • Class Parties 
Friday 18th December	• Last day of Autumn Term – Merry Christmas! 

BeBrave Believe BeBrilliant

Odd Socks Day – Monday 16th November



BeBrave Believe BeBrilliant

Sibling & Family Photos

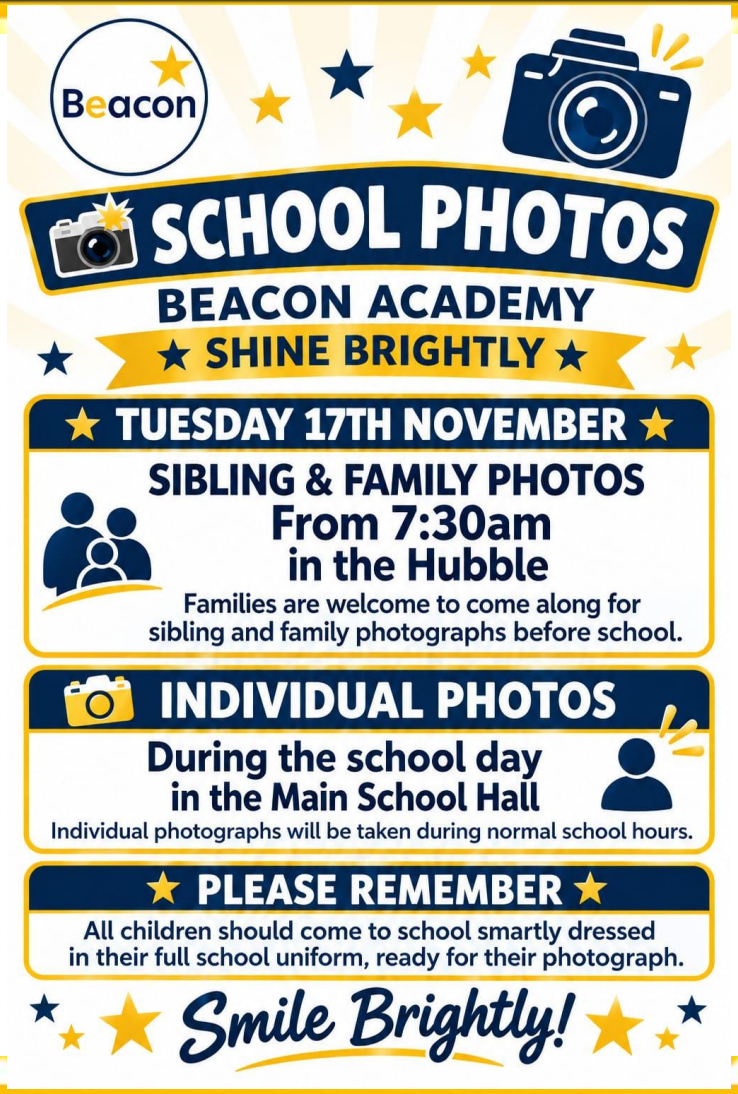

BeBrave Believe BeBrilliant

EYFS ‘Highlight of the Week’

Nursery

In nursery this week we have continued our story 'Leaf Man'. We have been making marks in the playdough using different herbs. We have also been discovering the different smells, saying which ones we like best!

Pre-School

This week we have continued with the story 'Room on the Broom'. We have been constructing our own truly magnificent brooms using building blocks to develop our motor skills.

Reception

This week in Reception we have started learning our new Talk for Writing story 'We're Going on a Bear Hunt'. On Tuesday, we went on a bear hunt around the school and found a bear hiding in the trees! We have immersed ourselves in the story by making bears out of play dough and retelling the story with the story props.









BeBrave Believe BeBrilliant

KS1 'Highlight of the Week'



Year 1

Year 1 have had a brilliant week! We started our new PSHE unit, Celebrating Differences, where we learnt about similarities and differences between our friends, and what makes us special or unique. We also held a one-minute silence for Remembrance Day and learnt why this happens. They were all so respectful during this time.
On Friday, each child dressed in their best Children in Need accessories. They all looked amazing! We have such charitable children with us in Year 1.

Year 2

Year 2 have had a brilliant week! We started by exploring our new PSHE unit, Celebrating Differences, learning about stereotypes, assumptions and bullying through a range of fun and thought-provoking activities. Throughout the week, the children also supported the Poppy Appeal by purchasing poppies and related items, followed by our moment of silence on Wednesday. To finish the week, we celebrated Children in Need! The children looked fantastic dressed in their Pudsey and Blush onesies and showed great generosity by bringing in donations. It was wonderful to see everyone getting involved and supporting such fantastic causes. Amazing work Year 2!





BeBrave Believe BeBrilliant

Lower KS2 'Highlight of the Week'

Year 3

What a fantastic week we have had in Year 3! This week, we have been exploring the theme of 'Celebrating Difference' in PSHE, thinking about what makes each of us unique and why it is so important to respect and appreciate one another. The children have shared some thoughtful ideas and enjoyed discussing how our differences make our classroom such a special place. In Talk for Writing, we have been busy innovating our own 'Defeating the Monster' tales, using our creativity to develop exciting story openings that hook the reader and make them want to find out more! It has been wonderful to see the children's imaginations come to life as they begin to put their own twists on our model text. Well done, Year 3!





Year 4

Year 4 have had another amazing week full of learning! In PSHE, we have been celebrating differences and exploring what makes each of us unique and special. In Maths, we have been developing our subtraction skills using the column method, tackling some increasingly tricky calculations. In Writing, we have been busy creating our own information texts all about Community Week, sharing what makes our community so special. During Reading, we have been exploring and discussing exciting vocabulary from our class text, *Odd and the Frost Giants*. The children have shown fantastic enthusiasm and effort across all their learning – well done, Year 4!



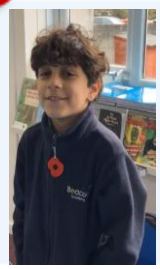



BeBrave Believe BeBrilliant

Upper KS2 'Highlight of the Week'



Year 5

I can't believe it is the end of Week 2 already. Where is the time going? This week, the children have been amazing when writing their own innovated finding tales, using features such as figurative language and sentences of three with ease. Alongside this, in Maths children have been using mental strategies to add and subtract increasingly larger numbers, and are now beginning to apply this knowledge to multi-step worded problems. Finally, in PSHE we have been celebrating what makes each of us different, understanding our own values and how to tackle issues such as racism and bullying.
Thank you for everything you do Year 5. You continue to make us all very proud.







Year 6

It's been another busy and exciting week in Year 6! The children have enthusiastically embraced our new non-fiction reading text 'The World Book'. In Maths, we have continued to build our confidence and accuracy when multiplying two-digit numbers by four-digit numbers and we have also started to tackle short division methods. In Science, we have been excited to begin our new unit on Electricity. The children have been exploring how electrical circuits work, investigating different components and having lots of fun building and creating their own circuits. Well done, Year 6, for another fantastic week of learning! We are so proud of your enthusiasm, curiosity and hard work.





BeBrave Believe BeBrilliant

Cosmonauts and Shine 'Highlight of the Week'

ARB

This week the children have been focusing on developing their reading skills, and we are so proud of the progress they are making! It has been so lovely to see so many children independently choosing books to enjoy during their playtime. We have also been working hard on strengthening our phonics skills and developing our letter formation.

Shine

This week has flown by! We started our new Talk for Writing (T4W) texts with an exciting hook activity. Using a range of junk modelling materials, the children designed and created their own Iron Giants and Superworms. They carefully explored the resources available, thinking thoughtfully about the features their models would need and how to bring their ideas to life. The children's creativity and imagination shone through in their finished creations, with each model reflecting their own unique ideas and design choices.





BeBrave Believe BeBrilliant

Who has SHONE BRIGHTLY this week?

Being Courageous

Space Voyagers (YR) 	Sienna Cole
Space Travellers (YR) 	LJ Chapman
Space Adventurers (Y1) 	Obie Burrows
Space Explorers (Y1) 	Hazel Barreto
Spaceships (Y2) 	Delilah Hall
Rockets (Y2) 	Carter Cole
Cosmonauts (ARB) 	Zaynn Cowling
Shine 	Lilly-Ann

Pioneers (Y3) 	Millie-Rose Gregory
Discoverers (Y3) 	George Bastable
Supernovas (Y4) 	Tia Crocker
Constellations (Y4) 	Layla-Mai Lander
Comets (Y5) 	Lily Sleep
Meteors (Y5) 	Lyla Steers
Aviators (Y6) 	Jensen White
Astronomers (Y6) 	Declan Stephens
Astronauts (Y6) 	Imogen Rickard

BeBrave Believe BeBrilliant

House Points!

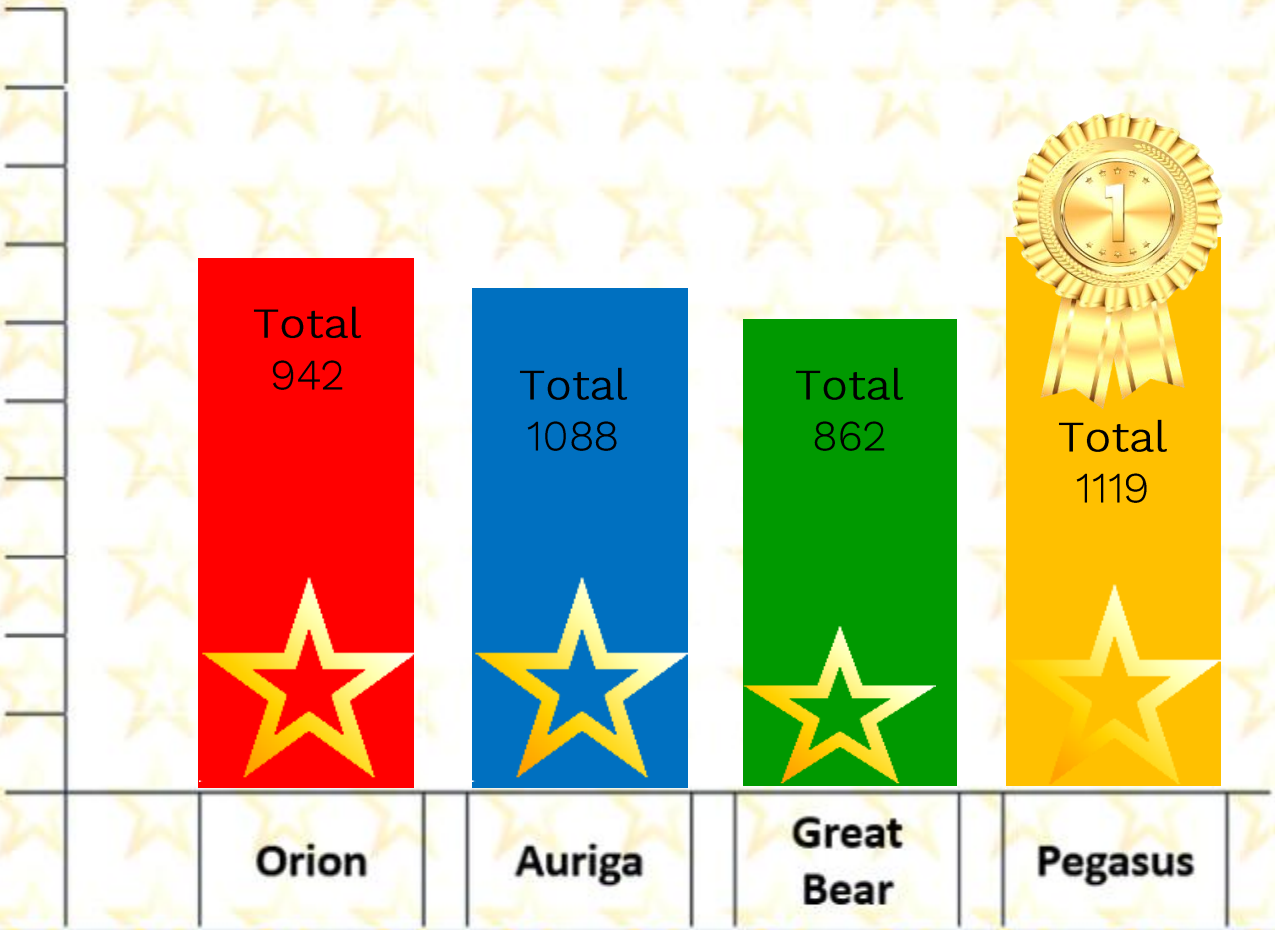

BeBrave Believe BeBrilliant

House Points!

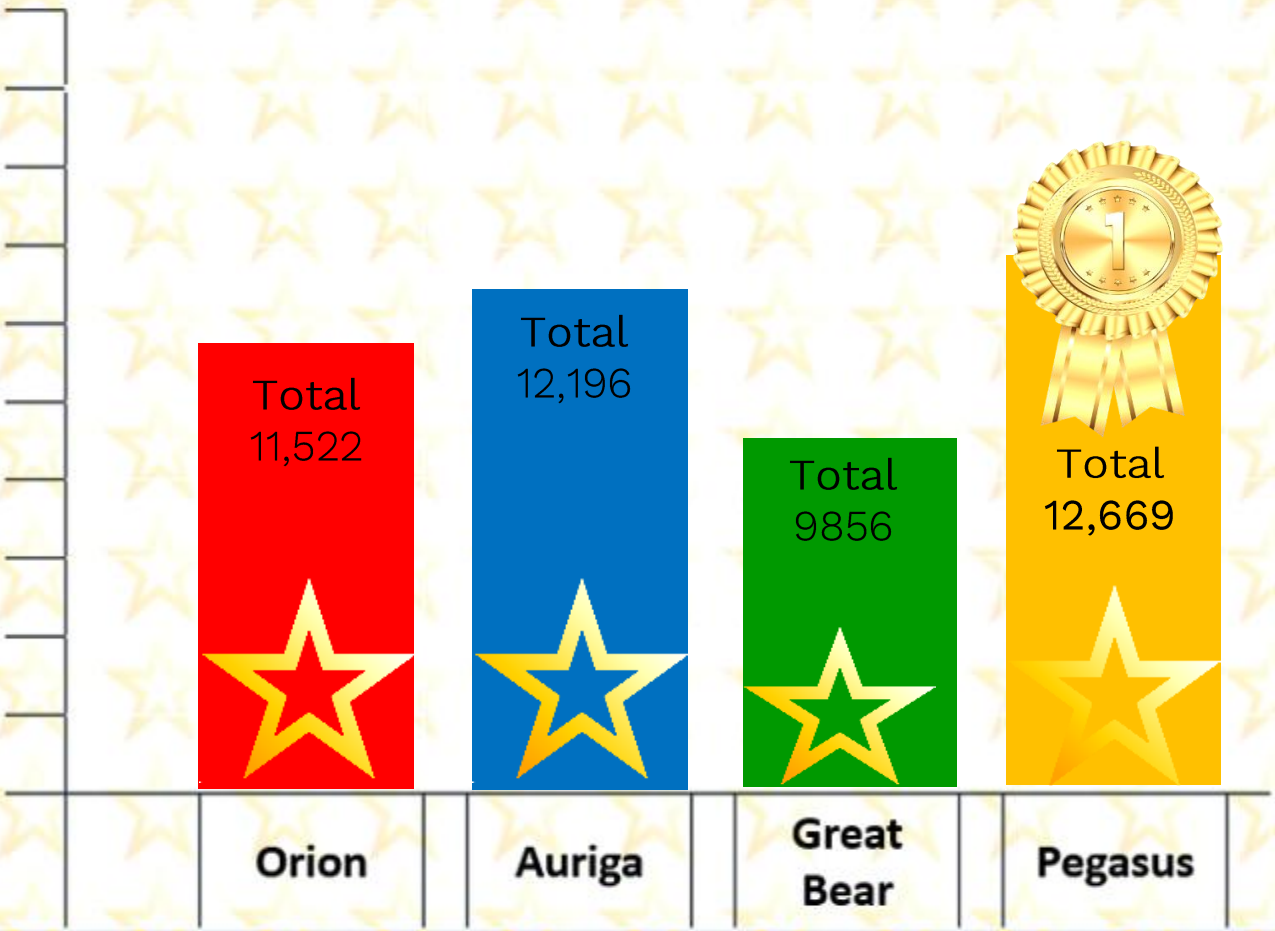

Beacon

Newsletter issue 9 (13.11.2026)
www.beacon.eschools.co.uk 01208 72773

Extra notifications



IMPORTANT

Polite reminder – There are no staff on duty in the mornings until 8:30am. Children arriving before that time are very welcome to attend our free Breakfast Club but should not be on the grounds otherwise for their own safety.

BeBrave Believe BeBrilliant

PE Days 26-27



BeBrave Believe BeBrilliant

Attendance Information

CORNWALL COUNCIL
one and all · oren hag oll

Together for Families

Penalty Notices

A guide to Education Welfare Services for parents and carers



www.cornwall.gov.uk/togetherforfamilies

What is a Penalty Notice?

A Penalty Notice is a fine that can be issued under section 444A and section 444B of the Education Act 1996. The fine is issued per parent, per child for:

- Leave of absence of 12 school sessions /6 school days or more (within any 100 school session period) during term time, without authorisation from the school, for a holiday for example
- Unauthorised absence of 12 school sessions /6 school days or more (within any 100 school session period) of absence from school, either when a parent fails to provide an explanation, or an explanation is provided but the school consider it insufficient to authorise
- Unauthorised lateness of 12 school sessions /6 school days or more (within any 100 school session period), resulting from arrival at school after the register has closed

NB A Penalty Notice can be issued for any combination of the above reasons, where the unauthorised absence from school results in 12 sessions /6 school days or more (within any 100 session period)

Or, when:

- A pupil is observed in a public place during school hours, in the first five school days of a period of exclusion from school, without reasonable justification

Who can be issued with a Penalty Notice?

Parents and carers of a child can be issued with a Penalty Notice. The definition of a 'parent' as set out in section 576 of the Education Act 1996: By virtue of this section 'parent' includes: all natural parents, whether they are married or not; any person or body who has parental responsibility for a child (as defined by the Children Act 1989) and any person who, although not a natural parent, has care of a child. Having care of a child means a person who lives with and looks after a child, irrespective of what their relationship is with said child.

How much is a Penalty Notice fine?

A Penalty Notice carries a fine of £60.00 if paid within 21 days of issue, doubling to £120.00 if paid after 21 but within 28 days.

BeBrave Believe BeBrilliant

Attendance Information

Penalty Notices are issued per parent, per child.

Therefore, for example, if there are two parents and two children, the fines will total £240.00 if paid within 21 days and £480.00 if paid after 21 days but within 28 days.

Can a Penalty Notice be paid in instalments?

No. Penalty Notices must be paid in full, within the designated dates. However, if a parent has more than one child and is therefore issued with more than one fine, they can pay the fines separately if they wish.

Who is responsible for issuing Penalty Notices?

It is a Headteacher's decision whether or not to authorise an absence and, if their decision is not to authorise, they have the right to request a Penalty Notice in line with their attendance policy process. Cornwall Council's role is to check that the evidence submitted is compliant with Cornwall Council's Code of Conduct for Education Related Penalty Notices and, if so, to issue as appropriate.

Can a parent appeal a Penalty Notice?

There is no statutory right of appeal once a Penalty Notice has been issued. If you believe that the Penalty Notice should not have been issued, you should make contact with the school or academy that your child attends at your very earliest convenience after receiving the Penalty Notice. If you wish to discuss the Penalty Notice procedure, you can contact Cornwall Council's Education Welfare Service on **01872 323400**, or email **educationwelfare@cornwall.gov.uk**

How is a Penalty Notice paid?

Penalty Notices can be paid by card by calling the office on 01872 323400. Alternatively, payment can be made by cash or cheque at any Cornwall Council Information Service. If the 21st/28th day for payment falls on a weekend or bank holiday, payment will be accepted at the same rate on the following working day.

What happens if a Penalty Notice is not paid?

If a Penalty Notice is not paid within the 28 days of issue (as per the dates listed on the Penalty Notice), Cornwall Council will progress the matter to the Magistrates' Court, for the offence of failing to ensure regular attendance, NOT for failure to pay the fine.

If found guilty:

- under section 444(1), it can result in the parent being fined up to £1000
- under section 444(1A), it can result in the parent being fined up to £2,500 and/ or receiving a custodial sentence of up to 3 months

Cornwall Council may also apply for costs incurred in taking the matter to court.

Contact us

Education Welfare Service

educationwelfare@cornwall.gov.uk
01872 323 400
www.supportincornwall.org.uk/families
www.facebook.com/TFFCornwall

@tffcornwall

If you would like this information in another format or language please contact:

Cornwall Council, County Hall,
Treyew Road, Truro, TR1 3AY

e: customerservices@cornwall.gov.uk
t: 0300 1234 100

Cornwall recycles
Kernow a wra eylgylghya

April 2022 jn52374
Photo © iStockphoto.com

BeBrave Believe BeBrilliant

Starting School 2027

CORNWALL COUNCIL
one and all · one for all

Together for Families

The deadline for applications is **15 January 2027**

Starting school

September 2027

Applying for a place in a reception class for children born between 1 September 2022 and 31 August 2023



Attending a nursery or pre-school

You will need to apply even if your child attends a school's nursery or pre-school class. Please note that if a school is oversubscribed the fact that a child attends a school's nursery or pre-school, or a local nursery or pre-school, does not automatically guarantee a place at that school. The school's oversubscription criteria will be used to allocate places. Visit our website or contact us for more information.

Information and guidance

Application form and information: **www.cornwall.gov.uk/admissions**

Telephone: **0300 1234 101**

scan me

www.cornwall.gov.uk/admissions

Applying for a reception class place for September 2027

Special Educational Needs

If an Education, Health and Care (EHC) Plan has been issued for your child you do not need to complete an application form. Please contact the Statutory SEN Service for more information: Tel: **01872 324242** Email: **statutorysen@cornwall.gov.uk**

1 Decide on your preferred schools

You are strongly advised to name **three** preferences on the application form. **Naming a second or third preference does not give you any less chance of getting a place at your preferred school.** When making your decision you should…

…think about **how you will get your child to school**. Go to **www.cornwall.gov.uk/schooltransport** for more information on whether your child would be entitled to home to school travel assistance.

…look at the **admission arrangements** on our website that will be used to allocate places for each school.

…consider naming your **nearest or designated school** as one of your preferences. You can find your nearest or designated school on our website.

…look at the detailed **admissions information** on our website, also available on request.

2 Submit your application by 15 January 2027

Apply online at www.cornwall.gov.uk/admissions

3 Wait to find out which school you have been allocated

If you applied on time you will be notified of your allocation on **National Offer Day: 16 April 2027.** **Apply on time!** Late applications will only be dealt with after National Offer Day and there may not be any places left at your preferred schools.

Photo © Adobe stock jrt51036165 06/26

BeBrave Believe BeBrilliant

Transfer to Secondary School 2027

CORNWALL COUNCIL | Together for Families

The deadline for applications is **31 October 2026**

Transfer to secondary school

September 2027

Applying for a place in year seven at a secondary school



Information and guidance

Application form and information: **www.cornwall.gov.uk/admissions**

Telephone: **0300 1234 101**

scan me

www.cornwall.gov.uk/admissions

Applying for a secondary school place for September 2027

Special Educational Needs

If an Education, Health and Care (EHC) Plan has been issued for your child you do not need to complete an application form. Please contact the Statutory SEN Service for more information: Tel: **01872 324242** Email: **statutorysen@cornwall.gov.uk**

1 Decide on your preferred schools

You are strongly advised to name **three** preferences on the application form. **Naming a second or third preference does not give you any less chance of getting a place at your preferred school.** When making your decision you should...

...think about **how your child will get to school**. Go to **www.cornwall.gov.uk/schooltransport** for more information on whether your child would be entitled to home to school travel assistance.

...look at the **admission arrangements** on our website that will be used to allocate places for each school.

...consider naming your **nearest or designated school** as one of your preferences. You can find your nearest or designated school on our website.

...look at the detailed **admissions information** on our website, also available on request.

2 Submit your application by 31 October 2026

Apply online at www.cornwall.gov.uk/admissions

3 Wait to find out which school you have been allocated

If you applied on time you will be notified of your allocation on **National Offer Day: 1 March 2027. Apply on time!** Late applications will only be dealt with after National Offer Day and there may not be any places left at your preferred schools.

Photo © Adobe stock: jn51836165 06/26

BeBrave Believe BeBrilliant

Christmas Events





BeBrave Believe BeBrilliant

Free Girls Cricket Opportunity



BeBrave Believe BeBrilliant

MHST Online Workshop

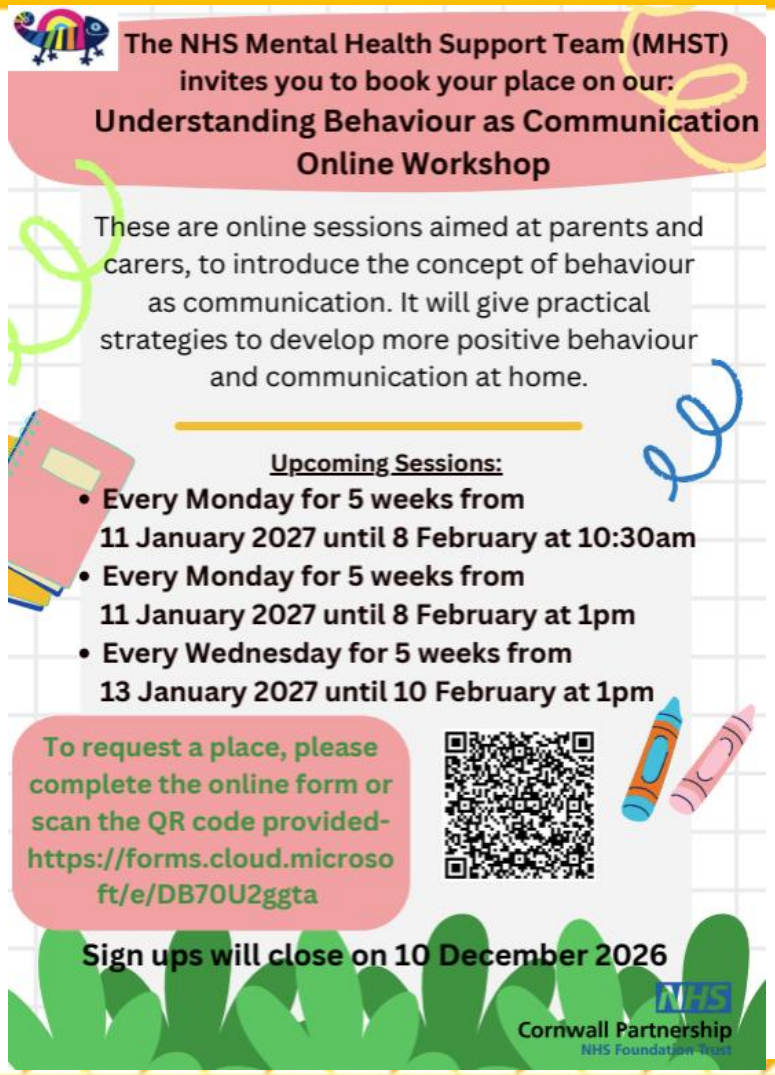

Newsletter issue 9 (13.11.2026)
www.beacon.eschools.co.uk 01208 72773

Beacon

Extra notifications

BEACON Breakfast Club



Open from 8:00 – 8:30 daily (Booking required)

Our free breakfast club operates during term time and is available to all pupils. Starting at 8:00 AM until the start of school we offer the children a selection of healthy breakfast options such as toast, cereals, fruit, water, and milk. The children will then have the opportunity to enjoy reading games puzzles and other to activities.

Sponsored by

GREGGS FOUNDATION

FREE for all children

Beacon
Shine brightly

BeBrave Believe BeBrilliant

Young Carers



If you believe that your child is a young carer then please speak to our admin team and they will advise you as to how we can help you in school.

Or you can contact Cornwall Young Carers directly on their freephone number 01736 756655, or by emailing kernowyoungcarers@barnardos.org.uk.

Cornwall Young Carers complete great work with the young carers in our county by aiming to support them to self-manage caring responsibilities, providing information, advice and guidance over the phone and working with schools.

They also provide direct 1-1 work with Young Carers and Young Adult Carers as well as offering activities on a regular basis and during the school holidays.

Beacon Academy

KernowLearning

School Terms and Holidays 2026/27

Beacon Academy

September 2026						
Mon		7	14	21	28	
Tue	1	8	15	22	29	
Wed	2	9	16	23	30	
Thu	3	10	17	24		
Fri	4	11	18	25		
Sat	5	12	19	26		
Sun	6	13	20	27		

October 2026						
Mon		5	12	19	26	
Tue		6	13	20	27	
Wed		7	14	21	28	
Thu	1	8	15	22	29	
Fri	2	9	16	23	30	
Sat	3	10	17	24	31	
Sun	4	11	18	25		

November 2026						
Mon		2	9	16	23	30
Tue		3	10	17	24	
Wed		4	11	18	25	
Thu		5	12	19	26	
Fri		6	13	20	27	
Sat		7	14	21	28	
Sun	1	8	15	22	29	

December 2026						
Mon		7	14	21	28	
Tue	1	8	15	22	29	
Wed	2	9	16	23	30	
Thu	3	10	17	24	31	
Fri	4	11	18	25		
Sat	5	12	19	26		
Sun	6	13	20	27		

January 2027						
Mon		4	11	18	25	
Tue		5	12	19	26	
Wed		6	13	20	27	
Thu		7	14	21	28	
Fri	1	8	15	22	29	
Sat	2	9	16	23	30	
Sun	3	10	17	24	31	

February 2027						
Mon	1	8	15	22		
Tue	2	9	16	23		
Wed	3	10	17	24		
Thu	4	11	18	25		
Fri	5	12	19	26		
Sat	6	13	20	27		
Sun	7	14	21	28		

March 2027						
Mon	1	8	15	22	29	
Tue	2	9	16	23	30	
Wed	3	10	17	24	31	
Thu	4	11	18	25		
Fri	5	12	19	26		
Sat	6	13	20	27		
Sun	7	14	21	28		

April 2027						
Mon		5	12	19	26	
Tue		6	13	20	27	
Wed		7	14	21	28	
Thu	1	8	15	22	29	
Fri	2	9	16	23	30	
Sat	3	10	17	24		
Sun	4	11	18	25		

May 2027						
Mon		3	10	17	24	31
Tue		4	11	18	25	
Wed		5	12	19	26	
Thu		6	13	20	27	
Fri		7	14	21	28	
Sat	1	8	15	22	29	
Sun	2	9	16	23	30	

June 2027						
Mon		7	14	21	28	
Tue	1	8	15	22	29	
Wed	2	9	16	23	30	
Thu	3	10	17	24		
Fri	4	11	18	25		
Sat	5	12	19	26		
Sun	6	13	20	27		

July 2027						
Mon		5	12	19	26	
Tue		6	13	20	27	
Wed		7	14	21	28	
Thu	1	8	15	22	29	
Fri	2	9	16	23	30	
Sat	3	10	17	24	31	
Sun	4	11	18	25		

August 2027						
Mon		2	9	16	23	30
Tue		3	10	17	24	31
Wed		4	11	18	25	
Thu		5	12	19	26	
Fri		6	13	20	27	
Sat		7	14	21	28	
Sun	1	8	15	22	29	

Key:

- School Holiday
- Bank Holiday
- INSET Day
- School open

Term dates summary:

Autumn Term (72 days)
3 September 2026 - 18 December 2026 (Half term: 26 - 30 Oct 2026)

Spring Term (54 days)
4 January 2027 - 25 March 2027 (Half term: 15 - 19 February 2027)

Summer Term (62 days)
12 April 2027 - 23 July 2027 (Half term: 31 May - 4 June 2027)

Bank and Public Holidays 2026/27

Christmas Day	25th December 2026	Easter Monday	29th March 2027
Boxing Day	28th December 2026	May Bank Holiday	3rd May 2027
New Years Day	1st January 2027	Spring Bank Holiday	31st May 2027
Good Friday	26th March 2027	Summer Bank Holiday	30th August 2027

Beacon

Newsletter issue 9 (13.11.2026)
www.beacon.eschools.co.uk 01208 72773

Extra notifications



Nursery



Can we please remind all our Nursery families to be ready at our entrance for your child's start time.
When staff have to come out and let people in, it leaves the Nursery understaffed.
Thank you for your understanding.



Start times are **8.30am** or **9.00am** and **12pm** for afternoon sessions.

Beacon

www.beacon.eschools.co.uk 01208 72773

Health Visitor and School Nurse



Beacon

Newsletter issue 9 (13.11.2026)

www.beacon.eschools.co.uk 01208 72773

Extra notifications

End of day pickups

We all experience problems from time to time collecting at the end of school day, the long queue, stuck in a traffic jam etc, so if you find the playground empty when collecting your child at the end of the day, please collect them from wraparound – situated in the Year 3 building via the Y1 playground.





Residential Trips

Please remember that payments can be made conveniently via the MyEd app, or alternatively by contacting the office.



Important Notice – Parking

We kindly ask all parents and carers not to park blocking the access to the property where the fire took place on Robartes Road. Access is now again needed all the time as they begin to repair the building, please be considerate when parking.

Thank you for your understanding and support.



A Polite Request.

If you need to get a message to your child during the school day, please call the main office before 2:30pm to ensure the message is passed on.

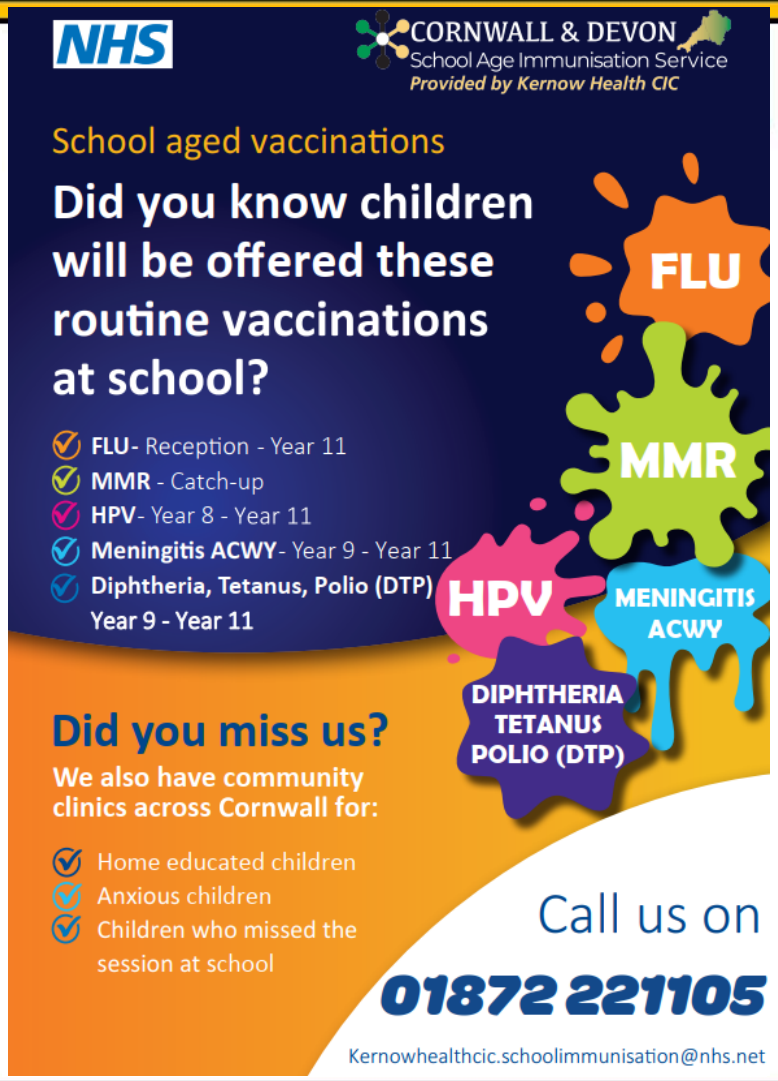
NHS
CORNWALL & DEVON
School Age Immunisation Service
Provided by Kernow Health CIC
School aged vaccinations
Did you know children will be offered these routine vaccinations at school?
FLU- Reception - Year 11
MMR - Catch-up
HPV- Year 8 - Year 11
Meningitis ACWY- Year 9 - Year 11
Diphtheria, Tetanus, Polio (DTP) Year 9 - Year 11
FLU
MMR
HPV
MENINGITIS ACWY
DIPHTHERIA TETANUS POLIO (DTP)
Did you miss us?
We also have community clinics across Cornwall for:
Home educated children
Anxious children
Children who missed the session at school
Call us on
01872 221105
Kernowhealthcic.schoolimmunisation@nhs.net

Beacon

www.beacon.eschools.co.uk 01208 72773

Menu – Autumn Term 2026

MONDAY	TUESDAY	WEDNESDAY	THURSDAY	FRIDAY
Macaroni cheese **(2,7)** or tomato and basil pasta bake (2) with carrots, peas and homemade bread **(2,7)** Freshly baked chocolate brownies **(5,2)**	Beef cottage pie with carrots and peas Quorn cottage pie (v) **(2)** Blueberry muffin **(2,4,7)**	Roast turkey with peas, parsnips and roast potatoes Quorn roast (v) **(2,4)** Fresh fruit or yoghurt **(7)**	Chicken noodle stir fry **(2,4,13,14)** broccoli/carrots Quorn stir fry (v) Rice pudding **(7)**	Sausage and chips **(2)** with baked beans or peas and homemade coleslaw **(7)** Vegetable fingers (v) Various puddings **(7)**
Tuna pasta bake **(2,5,7)**, green beans and carrots with homemade bread **(2,7)** Tomato and basil pasta bake (v) **(2,14)** Freshly baked chocolate biscuit **(2,7)**	Chicken korma **(7)** with steamed rice, sweetcorn and peas with naan bread **(2,7)** Quorn korma curry (v) School cake **(2,4,7)**	Roast beef and Yorkshire pudding **(2,4,7)** with carrots, cauliflower and roast potatoes Veggie meatloaf (v) **(2,4)** Fresh fruit or yoghurt **(7)**	Sausage casserole **(2)** with herbed potatoes **(2)**, peas and sweetcorn Veggie sausage casserole (v) **(2)** Peach curmble and custard **(2,7)**	Chicken nuggets **(2,7)** and chips with baked beans or peas and homemade coleslaw **(7)** Quorn nuggets (v) **(2,7)** Various puddings **(7)**
Beef stew **(14)** with homemade bread **(2,7)** Veggie stew (v) Freshly baked oat and lemon cookie **(2,7)**	Chicken pie **(2)** with smashed potatoes sweetcorn and peas Quorn pie (v) **(2)** Chocolate muffin **(2,4,7)**	Roast chicken with broccoli, parsnips and roast potatoes Veggie meatloaf (v) **(2,4)** Fresh fruit or yoghurt **(7)**	Homemade beef chilli **(13,14)** with rice, carrots, green beans and garlic bread **(2,7)** Quorn mince chilli (v) Apple crumble with custard **(7)**	Fish fingers **(2)** chips with baked beans or peas and homemade coleslaw **(7)** Vegetable finger (v) **(2)** Various puddings **(7)**

ALLERGENS

1 = CELERY, 2 = CEREAL CONTAINING GLUTEN, 3 = CRUSTACEANS, 4 = EGGS, 5 = FISH, 6 = LUPIN SEEDS AND FLOUR
7 = DAIRY, 8 = MOLLUSCS, 9 = MUSTARD, 10 = NUTS, 11 = PEANUTS, 12 = SESAME SEEDS, 13 = SOYA, 14 = SULPHUR DIOXIDE

September 2026

Mon	Tue	Wed	Thu	Fri	Sat	Sun
	1	2	3	4	5	6
7	8	9	10	11	12	13
14	15	16	17	18	19	20
21	21	23	24	25	26	27
28	29	30				

October 2026

Mon	Tue	Wed	Thu	Fri	Sat	Sun
			1	2	3	4
5	6	7	8	9	10	11
12	13	14	15	16	17	18
19	20	21	22	23	24	25
26	27	28	29	30	31	

November 2026

Mon	Tue	Wed	Thu	Fri	Sat	Sun
2	3	4	5	6	7	8
9	10	11	12	13	14	15
16	17	18	19	20	21	22
23	24	25	26	27	28	29
30						

Decemeber 2026

Mon	Tue	Wed	Thu	Fri	Sat	Sun
	1	2	3	4	5	6
7	8	9	10	11	12	13
14	15	16	17	18	19	20
21	22	23	24	25	26	27
28	29	30	31			

Jacket potatoes with various fillings, salad bar, fruit and yoghurt available every day

Extra notifications

School Menus

School Menus

SCHOOL MENU – WEEK COMMENCING

Monday 16th November

Monday	Tuesday	Wednesday	Thursday	Friday
Tuna pasta bake **(2,5,7)**, green beans and carrots with homemade bread **(2,7)** Tomato and basil pasta bake (v) **(2,14)** Freshly baked chocolate biscuit **(2,7)**	Chicken korma **(7)** with steamed rice, sweetcorn and peas with naan bread **(2,7)** Quorn korma curry (v) School cake **(2,4,7)**	Roast beef and Yorkshire pudding **(2,4,7)** with carrots, cauliflower and roast potatoes Veggie meatloaf (v) **(2,4)** Fresh fruit or yoghurt **(7)**	Sausage casserole **(2)** with herbed potatoes **(2)**, peas and sweetcorn Veggie sausage casserole (v) **(2)** Peach curmble and custard **(2,7)**	Chicken nuggets **(2,7)** and chips with baked beans or peas and homemade coleslaw **(7)** Quorn nuggets (v) **(2,7)** Various puddings **(7)**

Please ensure you are pre-booking your dinners via the MyEd/PlusPay app.