Beacon

Newsletter issue 10 (20.11.2026)
www.beacon.eschools.co.uk 01208 72773



Dear families,

The weeks really are galloping by! It has been a pretty quiet but busy week across our school, with everyone working incredibly hard as we head towards December.

This week we have been celebrating Anti-Bullying Week across our school. Our children have been celebrating their friendships, our school and all of the wonderful things that make each of us unique. It is these differences that make Beacon such a special place.

Top story this week

There is so much to look forward to and celebrate over the next few weeks. Next week is the final week of our after-school clubs. Our children have enjoyed some fantastic opportunities this term, and a huge thank you to our teachers for making these possible.

Next week is also Parliament Week. Our children will be using their voices and voting for the charity they would like Beacon to support this year. We'll let you know which charity gets the winning vote!

We are also really looking forward to the Bodmin Christmas Lights Switch-On taking place next Friday. We hope lots of our children and families will be able to join us. Mr Rowe will be in touch with more information. Last year was such a lovely evening, and it was wonderful to see Beacon children being part of such a special community celebration.

And finally... Christmas is coming to Beacon! You can see the key dates and times for our festive events below. We can't wait to welcome you back into school to celebrate alongside our children.

Have a lovely weekend, everyone!

Kaye

BeBrave Believe BeBrilliant

Beacon Christmas Events 2026



Key Events for next week– Reception and KS1

	Monday	Tuesday	Wednesday	Thursday	Friday
Reception	PE day	Jigsaw Jenie fun	Innovating in T4W- let's think of new settings	Exploring composition of number with nursery rhymes.	Drop Everything and Read!
Year 1	Writing an opening to our own Superworm story	A new history unit: Changes over time	PE Day	Singing practice for our Christmas performance	Drop Everything and Read
Year 2	New Art Unit: Still Life	PE Day	Singing practice for our Christmas performance	French Thursday	Drop Everything and Read!

Beacon

www.beacon.eschools.co.uk 01208 72773

Key Events for next week– KS2 and ARB

	Monday	Tuesday	Wednesday	Thursday	Friday
Year 3	Talk for Writing *Defeating the monster tale*	New DT unit *Shell Structures*	New Maths unit *Multiplication*	PE *Wear your PE kit and trainers*	Drop everything and read *Can you quiz?*
Year 4	Talk for writing *Defeating the monster tale*	New math unit *Multiplication and Division*	PE *Wear your PE kit and trainers*	Geography *Would you migrate?*	Drop everything and read *Can you quiz?*
Year 5	Talk for Writing *Writing our own finding tale*	PE *Please remember your PE Kit*	History *The Battle of Maldon*	*Funky French Thursdays!*	Drop Everything and Read *Can you quiz?*
Year 6	Talk for writing *New Unit!*	More amazing Long Division in Maths!	Glorious GPS!	PE *Wear your PE kit and trainers*	Drop everything and read *Can you quiz?*
Cosmonauts					

Beacon

Newsletter issue 10 (20.11.2026)

www.beacon.eschools.co.uk 01208 72773

Dates for the diary!

Monday 23rd November	• Last Week of Clubs
Wednesday 25th November	• Celebration of Learning for Families - Writing
Friday 27th November	• Christmas Tree Decoration Making Session
Monday 30th November	• INSET Day – School Closed to Pupils
Tuesday 1st December	• Beacon Christmas Countdown • Beacon Advent Calendar Day 1 
Monday 7th December	• Smarter Smiles in school – Reception & Year 1
Tuesday 8th December	• Year 5/6 Choir - St Petroc's Church Bodmin School Concert – 6pm
Wednesday 9th December	• Family Christmas Craft Workshops – 3:30pm 
Thursday 10th December	• Nursery Christmas Performance – 10:45am

Beacon

Newsletter issue 10 (20.11.2026)

www.beacon.eschools.co.uk 01208 72773

Dates for the diary!

Monday 14th December	• EYFS Christmas Performance – 2pm
Tuesday 15th December	• EYFS Christmas Performance – 9.30am • Year 1 & 2 Christmas Performance – 2pm • KS2 Concert at St Petroc's Church - 5pm
Wednesday 16th December	• ARB, Year 1 & 2 Christmas Performance – 9:30am
Thursday 17th December	• Christmas Visitor • Christmas Lunch • Christmas Jumper Day • Class Parties 
Friday 18th December	• Last Day of Autumn Term – Merry Christmas! 
Monday 20th December – Friday 1st January 2027	• Christmas Holidays
Monday 4th January 2027	• Inset Day – School Closed to Pupils
Tuesday 5th January 2027	• First Day of Spring Term

BeBrave Believe BeBrilliant

EYFS 'Highlight of the Week'

Nursery

This week we have started our new story 'Red rockets and rainbow jelly'. We have begun to recognize simple 2D shapes which has helped us create our amazing rockets.

Pre-School

This week we introduced the story 'Gruffalo Granny'. We have been developing our fine motor skills to create our own Gruffalo Granny's using playdough and materials.

Reception

Another busy but wonderful week in Reception. On Monday in PE, we learnt how to find a safe space and travelled around the hall in various ways. We are all very good at jumping! We have continued to immerse ourselves in 'We're Going on a Bear Hunt' and have loved painting the different settings from the story.









BeBrave Believe BeBrilliant

KS1 'Highlight of the Week'



Year 1

This week in Year 1 we have been creating digital artwork on iPad's using Purple Mash. We explored different tools, textures, and techniques. Don't forget to log into Purple Mash at home to continue your paintings!

Year 2

This week, Year 2 have been learning all about Animals, Including Humans in Science. We explored what the word offspring means and looked at the different life cycles of a range of animals, discussing how they grow and change. We also learnt about the importance of maintaining a healthy lifestyle, including eating a balanced diet, exercising regularly and keeping ourselves clean through good hygiene. In addition, we investigated the basic needs that all animals need to survive, including food, water, air and shelter. The children have shown great enthusiasm and curiosity throughout our learning!













BeBrave Believe BeBrilliant

Lower KS2 'Highlight of the Week'

Year 3

We have had a fantastic week of investigations and learning in Year 3! In Science, we have been exploring the topic of light and carrying out lots of exciting investigations. The children have learnt how to identify and sort objects that are opaque, transparent, translucent and reflective.

We have also been learning about light sources, discovering which objects produce their own light and which simply reflect it. The children investigated how shadows are formed and explored how changing the position of a light source can affect the size and shape of a shadow.

To finish our learning, we explored how the sun can be damaging to our eyes and skin if we do not protect ourselves. We discussed ways to stay safe in the sun, even on cloudy days. We hope you have a wonderful weekend and we will see you next week!





Year 4

Year 4 have had another fantastic week full of learning! In Geography, we have been exploring migration and discussing the different reasons why people choose to move from one place to another. In Maths, we have been bringing our addition and subtraction unit to a close, focusing on estimating answers and checking whether our calculations are sensible. In Writing, we have kicked off our exciting new unit based on *Hero Twins*, exploring the story and getting ready to create our own versions. The children have also continued to work incredibly hard on practicing their times tables, and it has been wonderful to see the progress they are making. Keep up the fantastic effort, Year 4 – you should be very proud





BeBrave Believe BeBrilliant

Upper KS2 'Highlight of the Week'



Year 5

This week, we have been exploring a range of exciting learning experiences across the curriculum. In Reading, we have been immersing ourselves in William Blake's famous poem *The Tyger*, developing our understanding of its meaning, exploring the powerful imagery and language choices, and working hard to bring the poem to life through performance. In Writing, we have been creating our own finding tales, with a particular focus on developing vivid and engaging setting descriptions to transport our readers into the worlds we have imagined. Meanwhile, in Design and Technology, we have been embracing sustainability by refashioning old and unwanted clothes into brand-new garments, helping to reduce textile waste. What a super week! Enjoy a well-deserved rest.

Year 6

Year 6 have had another fantastic week of learning! In Maths, we have continued to develop our skills in short and long division, tackling increasingly challenging calculations. We are also keeping up the Friday challenge of beating our previous arithmetic scores- we love seeing those scores improve! In reading we have been creating our own non-fiction text about a subject of our choice! In English, our independent application of suspense writing has been great fun! We have loved creating our own characters and exciting scenarios, putting the ambitious vocabulary and writing toolkit we have learnt into practice. Another busy week of learning, creativity and brilliant effort from Year 6!





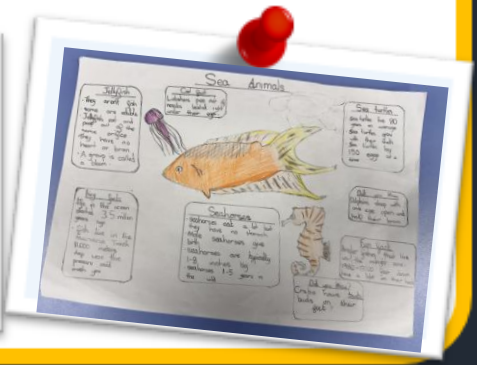

BeBrave Believe BeBrilliant

Cosmonauts and Shine 'Highlight of the Week'

ARB

We have had a wonderful week in Cosmonauts! The children have been working incredibly hard on their reading and were delighted to earn the Golden Hoodie on Friday. They were all very proud of this achievement! We have also been focusing on developing our handwriting skills and sentence construction, and it has been fantastic to see the progress the children are making. We are so proud of their hard work, enthusiasm, and positive attitude to learning.





Shine

Another busy and successful week in Shine! The children began the week with their weekly shopping trip before proudly delivering the money they had raised to the Children's Hospice South West charity shop. We also marked Anti-Bullying Week with activities and discussions around friendship, kindness, and inclusion. In cooking, the children developed their practical skills by making tasty chocolate brownies.





BeBrave Believe BeBrilliant

Who has SHONE BRIGHTLY this week?

Being Determined

Space Voyagers (YR) 	Ember Usher- Duke
Space Travellers (YR) 	Lizzy Devadason-Thorne
Space Adventurers (Y1) 	Evelyn Booth
Space Explorers (Y1) 	Esme Taylor-Altun
Spaceships (Y2) 	Ava Allum
Rockets (Y2) 	Autumn - Rose Popperwell
Cosmonauts (ARB) 	Victor Wychowaniec
Shine 	Henry Crowle

Pioneers (Y3) 	Teddie Carter
Discoverers (Y3) 	Vogue Couch
Supernovas (Y4) 	Hunter Trivett
Constellations (Y4) 	Connor Doyle
Comets (Y5) 	Willow Laugharne
Meteors (Y5) 	Ellen Lutey-Forshaw
Aviators (Y6) 	Kiera Patockova-Robins
Astronomers (Y6) 	Chaise Pearce
Astronauts (Y6) 	Olivia Tonkin

BeBrave Believe BeBrilliant

House Points!



BeBrave Believe BeBrilliant

House Points!

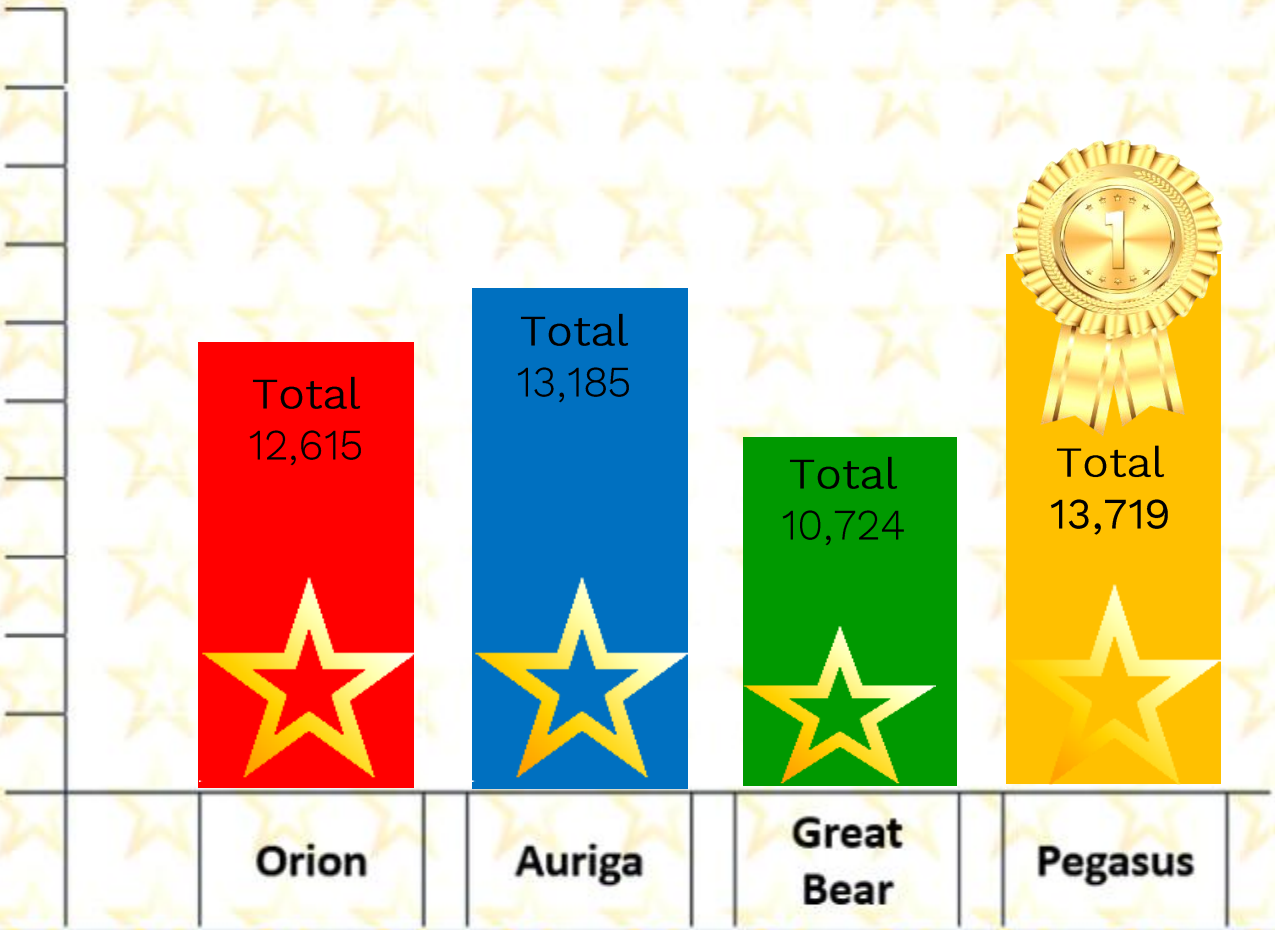

Extra notifications



IMPORTANT

Polite reminder – There are no staff on duty in the mornings until 8:30am. Children arriving before that time are very welcome to attend our free Breakfast Club but should not be on the grounds otherwise for their own safety.

BeBrave Believe BeBrilliant

PE Days 26-27



BeBrave Believe BeBrilliant

Attendance Information

CORNWALL COUNCIL
one and all · oren hag oll

Together for Families

Penalty Notices

A guide to Education Welfare Services for parents and carers



www.cornwall.gov.uk/togetherforfamilies

What is a Penalty Notice?

A Penalty Notice is a fine that can be issued under section 444A and section 444B of the Education Act 1996. The fine is issued per parent, per child for:

- Leave of absence of 12 school sessions /6 school days or more (within any 100 school session period) during term time, without authorisation from the school, for a holiday for example
- Unauthorised absence of 12 school sessions /6 school days or more (within any 100 school session period) of absence from school, either when a parent fails to provide an explanation, or an explanation is provided but the school consider it insufficient to authorise
- Unauthorised lateness of 12 school sessions /6 school days or more (within any 100 school session period), resulting from arrival at school after the register has closed

NB A Penalty Notice can be issued for any combination of the above reasons, where the unauthorised absence from school results in 12 sessions /6 school days or more (within any 100 session period)

Or, when:

- A pupil is observed in a public place during school hours, in the first five school days of a period of exclusion from school, without reasonable justification

Who can be issued with a Penalty Notice?

Parents and carers of a child can be issued with a Penalty Notice. The definition of a 'parent' as set out in section 576 of the Education Act 1996: By virtue of this section 'parent' includes: all natural parents, whether they are married or not; any person or body who has parental responsibility for a child (as defined by the Children Act 1989) and any person who, although not a natural parent, has care of a child. Having care of a child means a person who lives with and looks after a child, irrespective of what their relationship is with said child.

How much is a Penalty Notice fine?

A Penalty Notice carries a fine of £60.00 if paid within 21 days of issue, doubling to £120.00 if paid after 21 but within 28 days.

BeBrave Believe BeBrilliant

Attendance Information

Penalty Notices are issued per parent, per child.

Therefore, for example, if there are two parents and two children, the fines will total £240.00 if paid within 21 days and £480.00 if paid after 21 days but within 28 days.

Can a Penalty Notice be paid in instalments?

No. Penalty Notices must be paid in full, within the designated dates. However, if a parent has more than one child and is therefore issued with more than one fine, they can pay the fines separately if they wish.

Who is responsible for issuing Penalty Notices?

It is a Headteacher's decision whether or not to authorise an absence and, if their decision is not to authorise, they have the right to request a Penalty Notice in line with their attendance policy process. Cornwall Council's role is to check that the evidence submitted is compliant with Cornwall Council's Code of Conduct for Education Related Penalty Notices and, if so, to issue as appropriate.

Can a parent appeal a Penalty Notice?

There is no statutory right of appeal once a Penalty Notice has been issued. If you believe that the Penalty Notice should not have been issued, you should make contact with the school or academy that your child attends at your very earliest convenience after receiving the Penalty Notice. If you wish to discuss the Penalty Notice procedure, you can contact Cornwall Council's Education Welfare Service on **01872 323400**, or email **educationwelfare@cornwall.gov.uk**

How is a Penalty Notice paid?

Penalty Notices can be paid by card by calling the office on 01872 323400. Alternatively, payment can be made by cash or cheque at any Cornwall Council Information Service. If the 21st/28th day for payment falls on a weekend or bank holiday, payment will be accepted at the same rate on the following working day.

What happens if a Penalty Notice is not paid?

If a Penalty Notice is not paid within the 28 days of issue (as per the dates listed on the Penalty Notice), Cornwall Council will progress the matter to the Magistrates' Court, for the offence of failing to ensure regular attendance, NOT for failure to pay the fine.

If found guilty:

- under section 444(1), it can result in the parent being fined up to £1000
- under section 444(1A), it can result in the parent being fined up to £2,500 and/ or receiving a custodial sentence of up to 3 months

Cornwall Council may also apply for costs incurred in taking the matter to court.

Contact us

Education Welfare Service

educationwelfare@cornwall.gov.uk
01872 323 400
www.supportincornwall.org.uk/families
www.facebook.com/TFFCornwall

@tffcornwall

If you would like this information in another format or language please contact:

Cornwall Council, County Hall,
Treyew Road, Truro, TR1 3AY

e: customerservices@cornwall.gov.uk
t: 0300 1234 100

Cornwall recycles
Kernow a wra eylgylghya

April 2022 jn52374
Photo © iStockphoto.com

BeBrave Believe BeBrilliant

Starting School 2027

CORNWALL COUNCIL
one and all · one for all

Together for Families

The deadline for applications is **15 January 2027**

Starting school

September 2027

Applying for a place in a reception class for children born between 1 September 2022 and 31 August 2023



Attending a nursery or pre-school

You will need to apply even if your child attends a school's nursery or pre-school class. Please note that if a school is oversubscribed the fact that a child attends a school's nursery or pre-school, or a local nursery or pre-school, does not automatically guarantee a place at that school. The school's oversubscription criteria will be used to allocate places. Visit our website or contact us for more information.

Information and guidance

Application form and information: **www.cornwall.gov.uk/admissions**

Telephone: **0300 1234 101**

scan me

www.cornwall.gov.uk/admissions

Applying for a reception class place for September 2027

Special Educational Needs

If an Education, Health and Care (EHC) Plan has been issued for your child you do not need to complete an application form. Please contact the Statutory SEN Service for more information: Tel: **01872 324242** Email: **statutorysen@cornwall.gov.uk**

1 Decide on your preferred schools

You are strongly advised to name **three** preferences on the application form. **Naming a second or third preference does not give you any less chance of getting a place at your preferred school.** When making your decision you should…

…think about **how you will get your child to school**. Go to **www.cornwall.gov.uk/schooltransport** for more information on whether your child would be entitled to home to school travel assistance.

…look at the **admission arrangements** on our website that will be used to allocate places for each school.

…consider naming your **nearest or designated school** as one of your preferences. You can find your nearest or designated school on our website.

…look at the detailed **admissions information** on our website, also available on request.

2 Submit your application by 15 January 2027

Apply online at www.cornwall.gov.uk/admissions

3 Wait to find out which school you have been allocated

If you applied on time you will be notified of your allocation on **National Offer Day: 16 April 2027.** **Apply on time!** Late applications will only be dealt with after National Offer Day and there may not be any places left at your preferred schools.

Photo © Adobe stock jrt51036165 06/26

BeBrave Believe BeBrilliant

Transfer to Secondary School 2027

CORNWALL COUNCIL | Together for Families

The deadline for applications is **31 October 2026**

Transfer to secondary school

September 2027

Applying for a place in year seven at a secondary school



Information and guidance

Application form and information: **www.cornwall.gov.uk/admissions**

Telephone: **0300 1234 101**

scan me

www.cornwall.gov.uk/admissions

Applying for a secondary school place for September 2027

Special Educational Needs

If an Education, Health and Care (EHC) Plan has been issued for your child you do not need to complete an application form. Please contact the Statutory SEN Service for more information: Tel: **01872 324242** Email: **statutorysen@cornwall.gov.uk**

1 Decide on your preferred schools

You are strongly advised to name **three** preferences on the application form. **Naming a second or third preference does not give you any less chance of getting a place at your preferred school.** When making your decision you should...

...think about **how your child will get to school**. Go to **www.cornwall.gov.uk/schooltransport** for more information on whether your child would be entitled to home to school travel assistance.

...look at the **admission arrangements** on our website that will be used to allocate places for each school.

...consider naming your **nearest or designated school** as one of your preferences. You can find your nearest or designated school on our website.

...look at the detailed **admissions information** on our website, also available on request.

2 Submit your application by 31 October 2026

Apply online at www.cornwall.gov.uk/admissions

3 Wait to find out which school you have been allocated

If you applied on time you will be notified of your allocation on **National Offer Day: 1 March 2027. Apply on time!** Late applications will only be dealt with after National Offer Day and there may not be any places left at your preferred schools.

Photo © Adobe stock: jn51836165 06/26

BeBrave Believe BeBrilliant

Christmas Events





BeBrave Believe BeBrilliant

Free Girls Cricket Opportunity



BeBrave Believe BeBrilliant

MHST Online Workshop

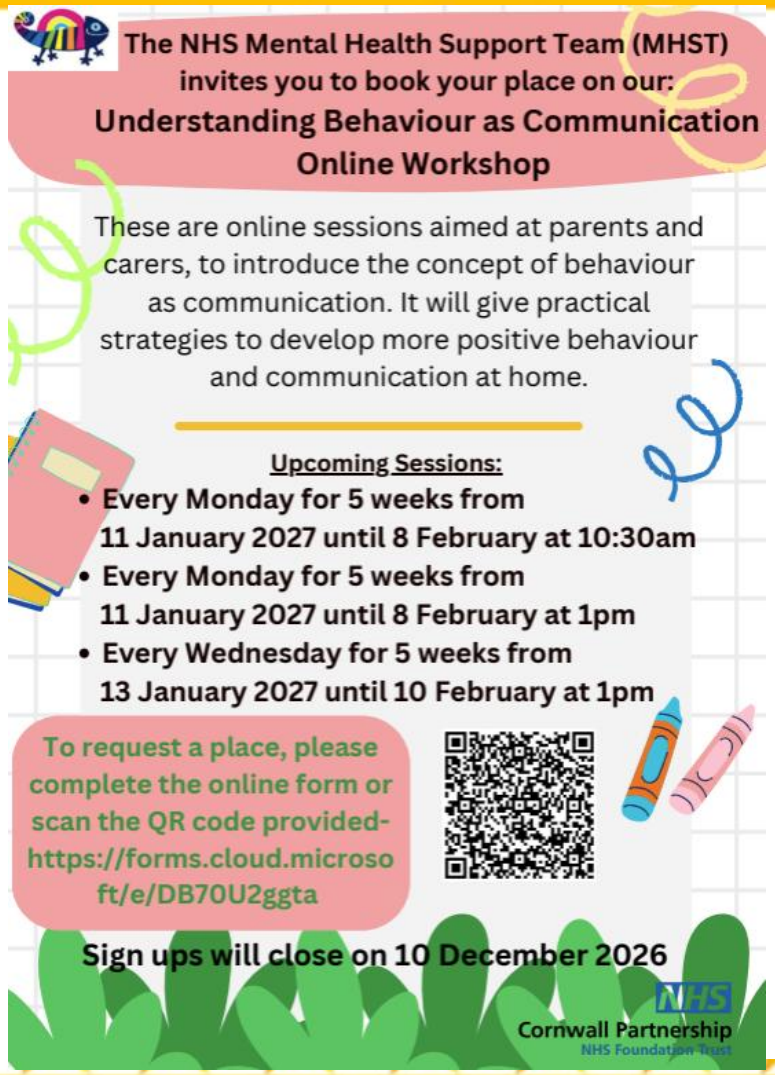

Newsletter issue 10 (20.11.2026)
www.beacon.eschools.co.uk 01208 72773

Beacon

Extra notifications

BEACON Breakfast Club



Open from 8:00 – 8:30 daily
(Booking required)

Our free breakfast club operates during term time and is available to all pupils. Starting at 8:00 AM until the start of school we offer the children a selection of healthy breakfast options such as toast, cereals, fruit, water, and milk. The children will then have the opportunity to enjoy reading games puzzles and other to activities.

Sponsored by

GREGGS FOUNDATION

FREE for all children

Beacon
Shine brightly

BeBrave Believe BeBrilliant

Young Carers



If you believe that your child is a young carer then please speak to our admin team and they will advise you as to how we can help you in school.

Or you can contact Cornwall Young Carers directly on their freephone number 01736 756655, or by emailing kernowyoungcarers@barnardos.org.uk.

Cornwall Young Carers complete great work with the young carers in our county by aiming to support them to self-manage caring responsibilities, providing information, advice and guidance over the phone and working with schools.

They also provide direct 1-1 work with Young Carers and Young Adult Carers as well as offering activities on a regular basis and during the school holidays.

Beacon Academy

KernowLearning

School Terms and Holidays 2026/27

Beacon Academy

September 2026						
Mon		7	14	21	28	
Tue	1	8	15	22	29	
Wed	2	9	16	23	30	
Thu	3	10	17	24		
Fri	4	11	18	25		
Sat	5	12	19	26		
Sun	6	13	20	27		

October 2026						
Mon		5	12	19	26	
Tue		6	13	20	27	
Wed		7	14	21	28	
Thu	1	8	15	22	29	
Fri	2	9	16	23	30	
Sat	3	10	17	24	31	
Sun	4	11	18	25		

November 2026						
Mon		2	9	16	23	30
Tue		3	10	17	24	
Wed		4	11	18	25	
Thu		5	12	19	26	
Fri		6	13	20	27	
Sat		7	14	21	28	
Sun	1	8	15	22	29	

December 2026						
Mon		7	14	21	28	
Tue	1	8	15	22	29	
Wed	2	9	16	23	30	
Thu	3	10	17	24	31	
Fri	4	11	18	25		
Sat	5	12	19	26		
Sun	6	13	20	27		

January 2027						
Mon		4	11	18	25	
Tue		5	12	19	26	
Wed		6	13	20	27	
Thu		7	14	21	28	
Fri	1	8	15	22	29	
Sat	2	9	16	23	30	
Sun	3	10	17	24	31	

February 2027						
Mon	1	8	15	22		
Tue	2	9	16	23		
Wed	3	10	17	24		
Thu	4	11	18	25		
Fri	5	12	19	26		
Sat	6	13	20	27		
Sun	7	14	21	28		

March 2027						
Mon	1	8	15	22	29	
Tue	2	9	16	23	30	
Wed	3	10	17	24	31	
Thu	4	11	18	25		
Fri	5	12	19	26		
Sat	6	13	20	27		
Sun	7	14	21	28		

April 2027						
Mon		5	12	19	26	
Tue		6	13	20	27	
Wed		7	14	21	28	
Thu	1	8	15	22	29	
Fri	2	9	16	23	30	
Sat	3	10	17	24		
Sun	4	11	18	25		

May 2027						
Mon		3	10	17	24	31
Tue		4	11	18	25	
Wed		5	12	19	26	
Thu		6	13	20	27	
Fri		7	14	21	28	
Sat	1	8	15	22	29	
Sun	2	9	16	23	30	

June 2027						
Mon		7	14	21	28	
Tue	1	8	15	22	29	
Wed	2	9	16	23	30	
Thu	3	10	17	24		
Fri	4	11	18	25		
Sat	5	12	19	26		
Sun	6	13	20	27		

July 2027						
Mon		5	12	19	26	
Tue		6	13	20	27	
Wed		7	14	21	28	
Thu	1	8	15	22	29	
Fri	2	9	16	23	30	
Sat	3	10	17	24	31	
Sun	4	11	18	25		

August 2027						
Mon		2	9	16	23	30
Tue		3	10	17	24	31
Wed		4	11	18	25	
Thu		5	12	19	26	
Fri		6	13	20	27	
Sat		7	14	21	28	
Sun	1	8	15	22	29	

Key:

- School Holiday
- Bank Holiday
- INSET Day
- School open

Term dates summary:

Autumn Term (72 days)
3 September 2026 - 18 December 2026 (Half term: 26 - 30 Oct 2026)

Spring Term (54 days)
4 January 2027 - 25 March 2027 (Half term: 15 - 19 February 2027)

Summer Term (62 days)
12 April 2027 - 23 July 2027 (Half term: 31 May - 4 June 2027)

Bank and Public Holidays 2026/27

Christmas Day	25th December 2026	Easter Monday	29th March 2027
Boxing Day	28th December 2026	May Bank Holiday	3rd May 2027
New Years Day	1st January 2027	Spring Bank Holiday	31st May 2027
Good Friday	26th March 2027	Summer Bank Holiday	30th August 2027

Extra notifications



Nursery



Can we please remind all our Nursery families to be ready at our entrance for your child's start time.
When staff have to come out and let people in, it leaves the Nursery understaffed.
Thank you for your understanding.



Start times are **8.30am** or **9.00am** and **12pm** for afternoon sessions.

Beacon

www.beacon.eschools.co.uk 01208 72773

Health Visitor and School Nurse



Beacon

Newsletter issue 10 (20.11.2026)

www.beacon.eschools.co.uk 01208 72773

Extra notifications

End of day pickups

We all experience problems from time to time collecting at the end of school day, the long queue, stuck in a traffic jam etc, so if you find the playground empty when collecting your child at the end of the day, please collect them from wraparound – situated in the Year 3 building via the Y1 playground.





Residential Trips

Please remember that payments can be made conveniently via the MyEd app, or alternatively by contacting the office.



Important Notice – Parking

We kindly ask all parents and carers not to park blocking the access to the property where the fire took place on Robartes Road. Access is now again needed all the time as they begin to repair the building, please be considerate when parking.

Thank you for your understanding and support.

A Polite Request.



If you need to get a message to your child during the school day, please call the main office before 2:30pm to ensure the message is passed on.

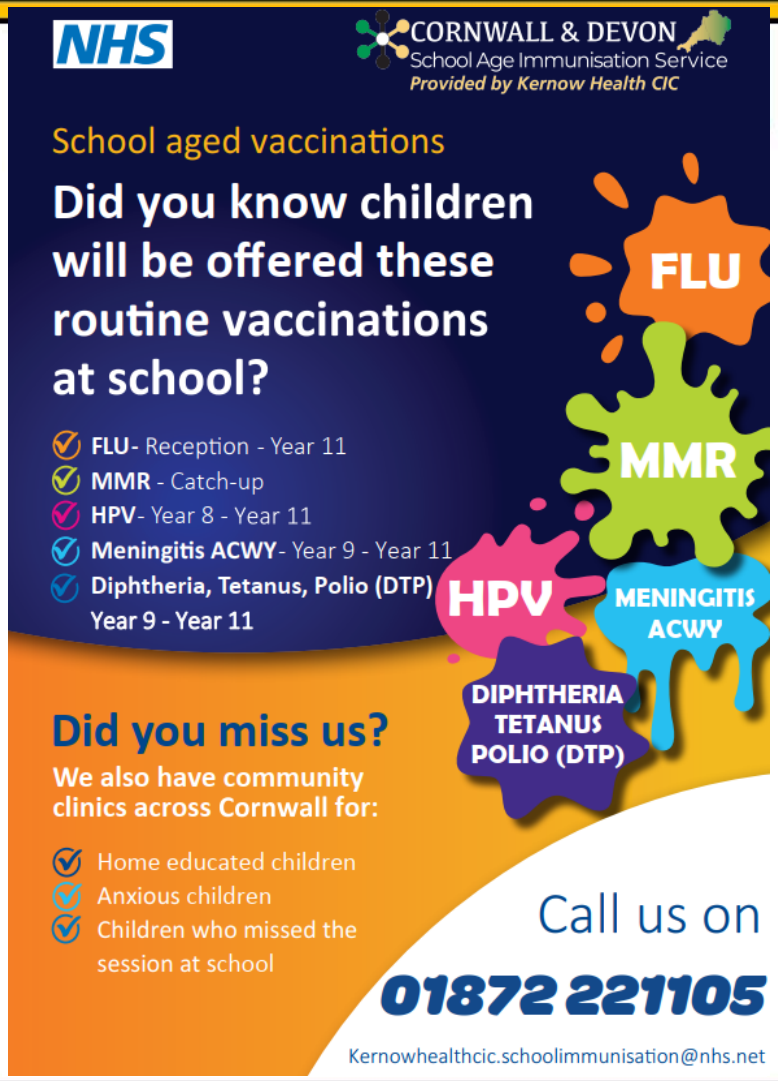
NHS
CORNWALL & DEVON
School Age Immunisation Service
Provided by Kernow Health CIC
School aged vaccinations
Did you know children will be offered these routine vaccinations at school?
FLU- Reception - Year 11
MMR - Catch-up
HPV- Year 8 - Year 11
Meningitis ACWY- Year 9 - Year 11
Diphtheria, Tetanus, Polio (DTP) Year 9 - Year 11
FLU
MMR
HPV
MENINGITIS ACWY
DIPHTHERIA TETANUS POLIO (DTP)
Did you miss us?
We also have community clinics across Cornwall for:
Home educated children
Anxious children
Children who missed the session at school
Call us on
01872 221105
Kernowhealthcic.schoolimmunisation@nhs.net

Beacon

www.beacon.eschools.co.uk 01208 72773

Menu – Autumn Term 2026

MONDAY	TUESDAY	WEDNESDAY	THURSDAY	FRIDAY
Macaroni cheese **(2,7)** or tomato and basil pasta bake (2) with carrots, peas and homemade bread **(2,7)** Freshly baked chocolate brownies **(5,2)**	Beef cottage pie with carrots and peas Quorn cottage pie (v) **(2)** Blueberry muffin **(2,4,7)**	Roast turkey with peas, parsnips and roast potatoes Quorn roast (v) **(2,4)** Fresh fruit or yoghurt **(7)**	Chicken noodle stir fry **(2,4,13,14)** broccoli/carrots Quorn stir fry (v) Rice pudding **(7)**	Sausage and chips **(2)** with baked beans or peas and homemade coleslaw **(7)** Vegetable fingers (v) Various puddings **(7)**
Tuna pasta bake **(2,5,7)**, green beans and carrots with homemade bread **(2,7)** Tomato and basil pasta bake (v) **(2,14)** Freshly baked chocolate biscuit **(2,7)**	Chicken korma **(7)** with steamed rice, sweetcorn and peas with naan bread **(2,7)** Quorn korma curry (v) School cake **(2,4,7)**	Roast beef and Yorkshire pudding **(2,4,7)** with carrots, cauliflower and roast potatoes Veggie meatloaf (v) **(2,4)** Fresh fruit or yoghurt **(7)**	Sausage casserole **(2)** with herbed potatoes **(2)**, peas and sweetcorn Veggie sausage casserole (v) **(2)** Peach curmble and custard **(2,7)**	Chicken nuggets **(2,7)** and chips with baked beans or peas and homemade coleslaw **(7)** Quorn nuggets (v) **(2,7)** Various puddings **(7)**
Beef stew **(14)** with homemade bread **(2,7)** Veggie stew (v) Freshly baked oat and lemon cookie **(2,7)**	Chicken pie **(2)** with smashed potatoes sweetcorn and peas Quorn pie (v) **(2)** Chocolate muffin **(2,4,7)**	Roast chicken with broccoli, parsnips and roast potatoes Veggie meatloaf (v) **(2,4)** Fresh fruit or yoghurt **(7)**	Homemade beef chilli **(13,14)** with rice, carrots, green beans and garlic bread **(2,7)** Quorn mince chilli (v) Apple crumble with custard **(7)**	Fish fingers **(2)** chips with baked beans or peas and homemade coleslaw **(7)** Vegetable finger (v) **(2)** Various puddings **(7)**

ALLERGENS

1 = CELERY, 2 = CEREAL CONTAINING GLUTEN, 3 = CRUSTACEANS, 4 = EGGS, 5 = FISH, 6 = LUPIN SEEDS AND FLOUR
7 = DAIRY, 8 = MOLLUSCS, 9 = MUSTARD, 10 = NUTS, 11 = PEANUTS, 12 = SESAME SEEDS, 13 = SOYA, 14 = SULPHUR DIOXIDE

September 2026

Mon	Tue	Wed	Thu	Fri	Sat	Sun
	1	2	3	4	5	6
7	8	9	10	11	12	13
14	15	16	17	18	19	20
21	21	23	24	25	26	27
28	29	30				

October 2026

Mon	Tue	Wed	Thu	Fri	Sat	Sun
			1	2	3	4
5	6	7	8	9	10	11
12	13	14	15	16	17	18
19	20	21	22	23	24	25
26	27	28	29	30	31	

November 2026

Mon	Tue	Wed	Thu	Fri	Sat	Sun
2	3	4	5	6	7	8
9	10	11	12	13	14	15
16	17	18	19	20	21	22
23	24	25	26	27	28	29
30						

Decemeber 2026

Mon	Tue	Wed	Thu	Fri	Sat	Sun
	1	2	3	4	5	6
7	8	9	10	11	12	13
14	15	16	17	18	19	20
21	22	23	24	25	26	27
28	29	30	31			

Jacket potatoes with various fillings, salad bar, fruit and yoghurt available every day

Extra notifications

School Menus

School Menus

SCHOOL MENU – WEEK COMMENCING

Monday 23rd November

Monday	Tuesday	Wednesday	Thursday	Friday
Beef stew **(14)** with homemade bread **(2,7)** Veggie stew (v) Freshly baked oat and lemon cookie **(2,7)**	Chicken pie **(2)** with smashed potatoes sweetcorn and peas Quorn pie (v) **(2)** Chocolate muffin **(2,4,7)**	Roast chicken with broccoli, parsnips and roast potatoes Veggie meatloaf (v) **(2,4)** Fresh fruit or yoghurt **(7)**	Homemade beef chilli **(13,14)** with rice, carrots, green beans and garlic bread **(2,7)** Quorn mince chilli (v) Apple crumble with custard **(7)**	Fish fingers **(2)** chips with baked beans or peas and homemade coleslaw **(7)** Vegetable finger (v) **(2)** Various puddings **(7)**

Please ensure you are pre-booking your dinners via the MyEd/PlusPay app.