Beacon

Newsletter issue 8 (6.11.2026)
www.beacon.eschools.co.uk 01208 72773



Dear families,

What a wonderful way to start the second half of the autumn term! This is always an incredibly busy half term at Beacon, but it is also one of my favourites with so much to look forward to over the coming weeks.

We have certainly started the half term with a bang with our Ignite Wonder Community Week, and what a week it has been! One of the things that is so important to us at Beacon is ensuring that our children understand the community they are part of and the difference they can make within it. This week has provided so many wonderful opportunities for every year group to get out into our wider community, build meaningful relationships and learn that even the smallest acts of kindness can have a really positive impact on others.

Top story this week

From some of our youngest children and Cosmonauts class creating and placing their kindness stones around the community, to our Year 1 children supporting local charities through donations and fundraising. Our Year 2 children have been spending time with residents in our local residential homes, while other children have been helping to promote our wonderful steam railway and its festive activities. Year 4 have been working alongside St Petroc's Church, Year 5 have been getting involved at Little Margate and our Year 6 children have even been busy running toddler stay and play sessions for some of our youngest community members. And that really is just a glimpse of everything that has been happening!

There have been so many special moments, but what has stood out most has been seeing our children developing genuine connections with people beyond the school gates. They have represented Beacon brilliantly, showing kindness and confidence and I know that many of the relationships established this week will continue to grow throughout the year.

It has also been wonderful to welcome so many of our families and friends into school as well as having a little fun at our bingo and quiz nights! And, of course, it wouldn't be this time of year at Beacon without our traditional Beacon Bonfire. It was brilliant to see so many of you joining us and enjoying the evening together. A huge thank you to everyone who came along and supported the week, to our fantastic PTA for keeping everyone going with refreshments, and especially to our wonderful Beacon team. So much organisation goes on behind the scenes to make weeks like this happen, and our staff have once again gone above and beyond to give our children and families such lovely experiences.

We are really looking forward to welcoming our families into school next week for our first progress meetings of the year. As you know, these are incredibly important meetings and a valuable opportunity to sit down with your child's teacher and talk in a depth about how they have settled into their new year group and the progress they are making. Most importantly, they allow us to work together so that home and school can continue to provide the very best support for your child. We really value this opportunity to share their successes with you and to talk about the next steps in their learning.

Top story continued

You will also have seen our flyer for Children in Need next Friday. Our children will have the option of wearing their favourite Pudsey style accessories to school in support of this wonderful cause.

And phew... that's it for our first week back! What a week it has been. Thank you, as always, for all of your support and for everything you do to make Beacon such a special community.

Before we finish, we want to wish Miss Collings lots of love, luck and happiness as she begins her maternity leave. We hope she manages to enjoy some well deserved rest before her little one arrives. We will certainly miss her while she is away, but we are so excited for her and, of course, we cannot wait to meet the new arrival!

And this is only the beginning of what promises to be another incredibly busy and exciting half term at Beacon, with so much still to look forward to.

Have a wonderful weekend when it arrives. We will see you all on Monday, ready for another busy Beacon week!

Kaye



Key Events for next week– Reception and KS1

	Monday	Tuesday	Wednesday	Thursday	Friday
Reception	PE day	Off on a bear hunt...	Celebrating differences with Jigsaw Jenie.	Funky French Thursday!	Painting settings from the story
Year 1	New maths unit! Addition and Subtraction	PSHE Celebrating Differences	PE Day	Continuing our Superworm tale	Drop everything and read
Year 2	New PSHE Unit: Celebrating Differences	PE Day: New Dance Unit	Writing our innovated story!	More Maths fun with Mr Rowe!	Drop everything and read

Beacon

www.beacon.eschools.co.uk 01208 72773

Key Events for next week– KS2 and ARB

	Monday	Tuesday	Wednesday	Thursday	Friday
Year 3	PSHE Celebrating Differences	TfW Defeating the monster tale	TFR Building suspense – The Stone Age Boy	PE *Wear your full PE kit and trainers to school*	Children in Need *Wear yellow or spots*
Year 4	PSHE *Celebrating Differences*	TfW *Information text independent application*	PE *Wear your PE and trainers to school*	*French Thursday!*	Children in Need *Wear yellow or spots*
Year 5	PSHE *Celebrating Differences*	PE *Wear your full PE kit and trainers to school*	*Mid-week maths challenge!*	*Funky French!*	Drop Everything and Read *Can you quiz?*
Year 6	New Reading Unit!	New Science Unit Electricity!	Writing Scary Suspense Stories	PE *Wear your full PE kit and trainers to school*	Children in Need *Wear yellow or spots*
Cosmonauts					

Beacon

Newsletter issue 8 (6.11.2026)

www.beacon.eschools.co.uk 01208 72773

Dates for the diary!

Sunday 8th November	• Remembrance Day
Monday 9th November	• Teacher & Family Progress Meetings 3.30-6pm
Tuesday 10th November	• Teacher & Family Progress Meetings 3.30-6pm • Reception TfW Hook – Bear Hunt
Wednesday 11th November	• Year 3 TfW Hook – The Iron Giant
Friday 13th November	• Children In Need
Monday 16th November	• Anti-Bullying Week • Odd Socks Day
Tuesday 17th November	• Reception & Nursery Open Afternoon 2pm • Individual & Family Photos
Wednesday 18th November	• SEND Family Coffee Morning 9am • School Immunisations
Monday 23rd November	• Last Week of Clubs
Wednesday 25th November	• Celebration of Learning for Families - Writing
Friday 27th November	• Christmas Tree Decoration Making Session



Beacon

Newsletter issue 8 (6.11.2026)

www.beacon.eschools.co.uk 01208 72773

Dates for the diary!

Monday 30th November	• INSET Day – School Closed to Pupils
Tuesday 1st December	• Beacon Christmas Countdown • Beacon Advent Calendar Day 1 
Tuesday 8th December	• Year 1 Hall for Cornwall Christmas Pantomime Trip • St Petroc's Bodmin School Concert – 6pm
Wednesday 9th December	• Family Christmas Craft Workshop 
Thursday 10th December	• Nursery Christmas Performance
Monday 14th December	• Preschool & Reception Performance – 2pm
Tuesday 15th December	• Preschool & Reception Performance – 9.30am • Year 1 & 2 Christmas Performance – 2pm • KS2 Christmas Concert at St Petrocs – 5pm

Newsletter issue 8 (6.11.2026)
www.beacon.eschools.co.uk 01208 72773

Beacon

Dates for the diary!

Wednesday 16th December	• ARB & Year 1 & 2 Christmas Performance – 9.30am
Thursday 17th December	• Christmas Visitors • Whole School Christmas Lunch • Christmas Jumper Day • Class Parties 
Friday 18th December	• Last day of Autumn Term – Merry Christmas! 

BeBrave Believe BeBrilliant

Children in Need – Friday 13th November



BeBrave Believe BeBrilliant

EYFS 'Highlight of the Week'

Nursery

This week in nursery we have introduced our new story 'Leaf Man'. We have started to develop our colour recognition by placing the correct coloured animals in the matching bowl. We have also started to independently identify the colours.

Pre-School

This week in Pre-School we have been talking about Bonfire night and how we keep ourselves and others safe. We have created our own amazing sparkly fireworks pictures, whilst developing our fine motor skills.

Reception

Reception have had a great first week back. For Community Week, we each painted a 'kindness stone' and have placed them in our community to spread happiness. See if you can find any! On Friday, we invited grandparents in to share their favorite memories and toys from when they were little.

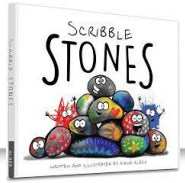









BeBrave Believe BeBrilliant

KS1 'Highlight of the Week'



Year 1

Year 1 have had a fabulous start to Autumn 2. We have been so busy donating, raising money, baking and learning about the Cornwall Air Ambulance. Thank you to the families who were able to join us for decorating biscuits on Wednesday. We are all so proud of their community spirits!

Year 2

Year 2 have had an incredible week embracing all things Community Week! We began by making delicious shortbread biscuits, ready to share with residents at our local care home and at our Memories Tea Party. On Wednesday, we visited the residents, introducing ourselves, chatting, asking questions about their lives and sharing stories and books. We loved hearing their experiences and gifting them our homemade biscuits. We rounded off the week with our Memories Tea Party, where children listened to family and friends share special childhood memories before sharing their own favourite memories. A wonderful week of kindness, connection and sharing! Well done, Year 2, for showing such fantastic community spirit!









BeBrave Believe BeBrilliant

Lower KS2 'Highlight of the Week'

Year 3

What a wonderful Community Week we have had in Year 3! This week, we were lucky enough to visit Bodmin Steam Railway, where we learnt all about the important role that volunteers play in keeping the railway running and preserving this special part of our local heritage. The children were fascinated to discover how people generously give up their time to support the railway and our wider community. Inspired by our visit, we got creative back in the classroom, designing colourful and eye-catching posters to help advertise the railway and encourage more people to visit. It was fantastic to see the children so enthusiastic about making a positive contribution to our local community. Well done, Year 3!





Year 4

Year 4 have had a wonderful first week back, with a real focus on our school and local community. We have been learning all about Remembrance Day and why it is important to remember those who have served and sacrificed so much. The children have been busy creating their own beautiful poppies, which we took to display at St Petroc's Church for the local community to enjoy. It has been lovely to see the children getting involved in something so meaningful and contributing to our wider community.





BeBrave Believe BeBrilliant

Upper KS2 'Highlight of the Week'



Year 5

On Tuesday, we visited Little Margate Equestrian Centre, where we rolled up our sleeves and got stuck into some important jobs! We helped to muck out the fields and filled hay nets, learning more about the care and hard work involved in looking after the horses. On Wednesday, we welcomed a local volunteer from the British Heart Foundation charity shop, who shared how the charity raises money for life-saving research and medical equipment. We also discovered how donating and reusing pre-loved items helps to reduce waste and prevents perfectly good belongings from ending up in landfill. On Thursday, we visited our local church, where we planted daffodil bulbs ready for spring. We are already looking forward to seeing them burst into colour next year and brighten up the local area!

Year 6

Year 6 have had an amazing Community Week, full of opportunities to connect with and celebrate our local community! This morning, we welcomed local families into school for a lovely Stay and Play session, giving everyone the chance to come together, have fun and enjoy time with one another. We also enjoyed a special trip to the local library for storytime, where we were able to share the magic of reading and explore the wonderful resources our community has to offer. It has been a fantastic week, filled with smiles, shared experiences and a real sense of togetherness. We are so proud of Year 6 for embracing the spirit of community!











BeBrave Believe BeBrilliant

Cosmonauts and Shine 'Highlight of the Week'

ARB

We have had a wonderful first week back, and the children have thoroughly enjoyed our Community Week. We were delighted to welcome Adie from KBSK and Rob from Into Bodmin, whose sessions the children really enjoyed. We also had a fantastic time on our community walk, where we hid the pebbles the children had created. It was a lovely way for the children to connect with their local community and spread a little kindness for others to discover and enjoy.

Shine

To celebrate Community Week, the children took part in a special enterprise project, making and delivering hot chocolates across the school. They loved helping others and seeing the smiles on everyone's faces. The project raised money for Children's Hospice South West, and next week we will be visiting the hospice to deliver our donation and learn more about the important work they do.









BeBrave Believe BeBrilliant

Who has SHONE BRIGHTLY this week?

Being Community Spirited

Space Voyagers (YR) 	Taylor Bowles	**Pioneers (Y3)** 	Penelope Vowden
Space Travellers (YR) 	Zoe Obsitos	**Discoverers (Y3)** 	Locryn Eddy
Space Adventurers (Y1) 	Riley Johnson	**Supernovas (Y4)** 	Keith Madziva
Space Explorers (Y1) 	Oscar Pape	**Constellations (Y4)** 	Alaya Ellis
Spaceships (Y2) 	Jacca Whitehead	**Comets (Y5)** 	Harrison Saunders-Sharp
Rockets (Y2) 	Rose Dalley	**Meteors (Y5)** 	Antoni Wojcick
Cosmonauts (ARB) 		**Aviators (Y6)** 	Amelia Bolt
Shine 	Lottie Seary	**Astronomers (Y6)** 	Charlie Taylor
		Astronauts (Y6) 	Tommy Laugharne

BeBrave Believe BeBrilliant

Who shone even brighter!





Karis Davey



Harry Bolt

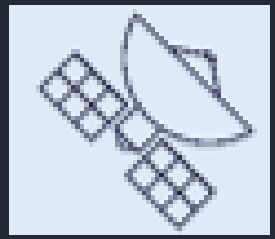

Space Voyagers

Our wonderful winners and the book of their choice...



BeBrave Believe BeBrilliant

House Points!

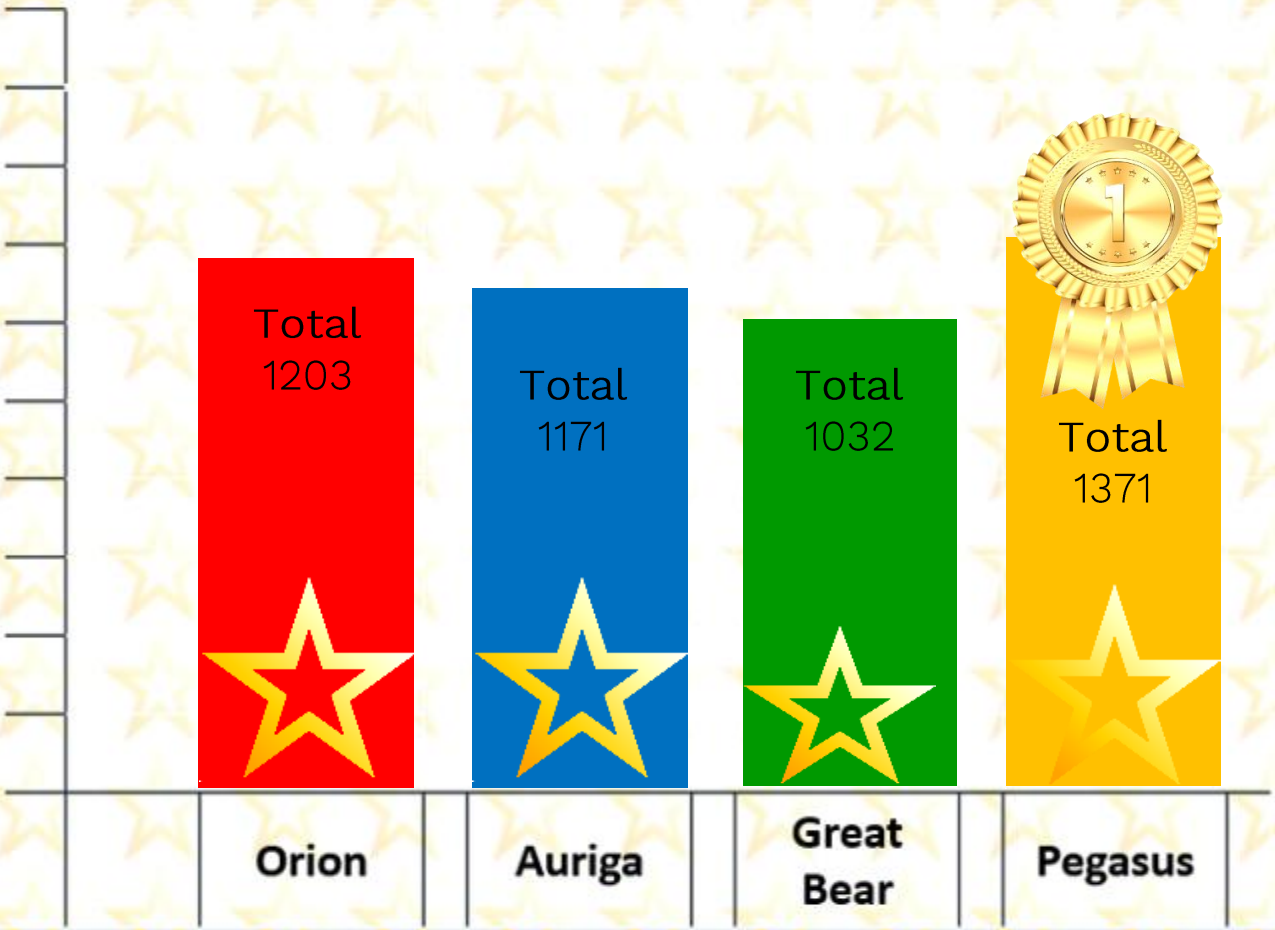

BeBrave Believe BeBrilliant

House Points!

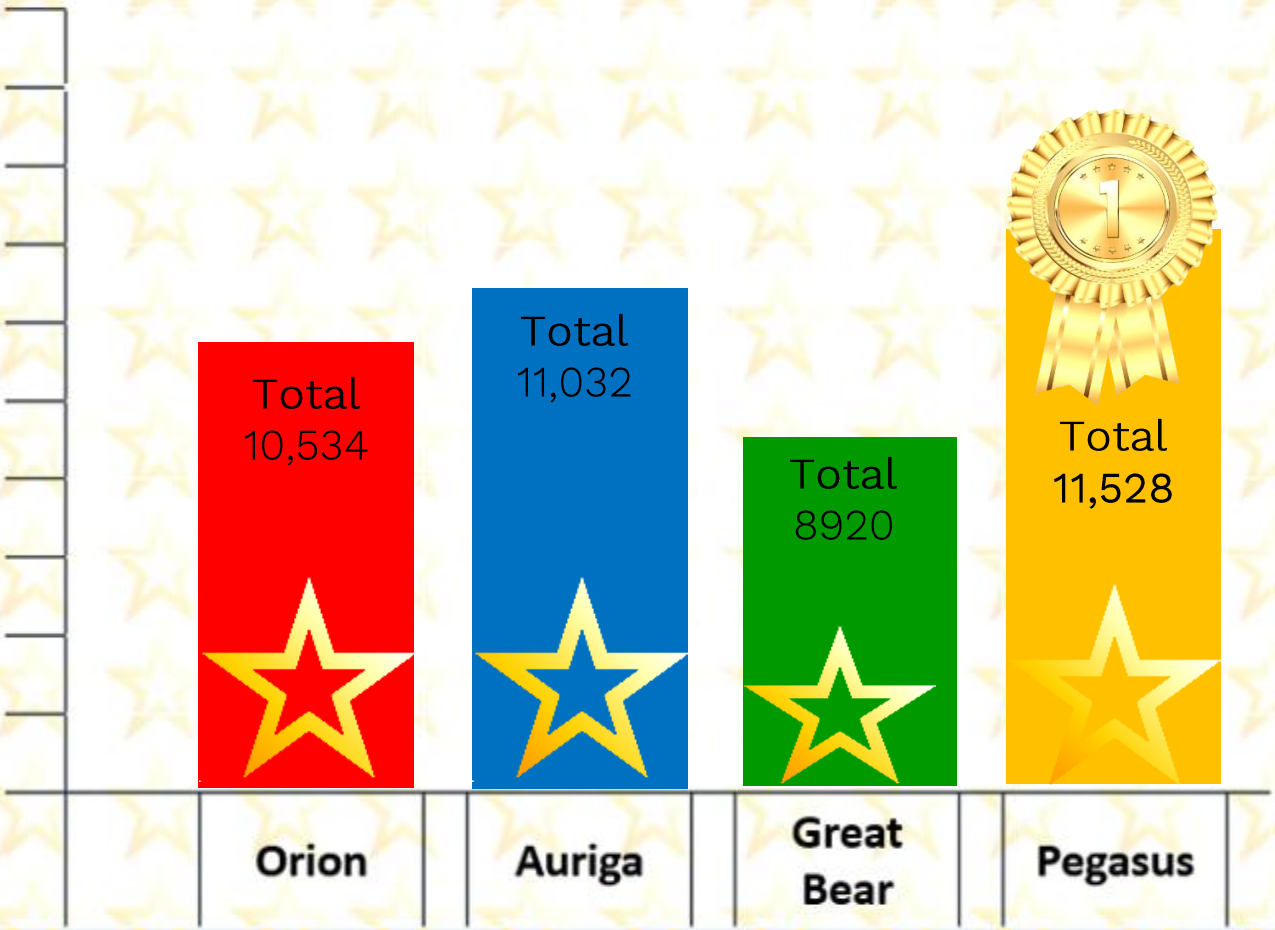

Beacon

Newsletter issue 8 (6.11.2026)
www.beacon.eschools.co.uk 01208 72773

Extra notifications



IMPORTANT

Polite reminder – There are no staff on duty in the mornings until 8:30am. Children arriving before that time are very welcome to attend our free Breakfast Club but should not be on the grounds otherwise for their own safety.

BeBrave Believe BeBrilliant

PE Days 26-27



BeBrave Believe BeBrilliant

Attendance Information

CORNWALL COUNCIL
one and all · oren hag oll

Together for Families

Penalty Notices

A guide to Education Welfare Services for parents and carers



www.cornwall.gov.uk/togetherforfamilies

What is a Penalty Notice?

A Penalty Notice is a fine that can be issued under section 444A and section 444B of the Education Act 1996. The fine is issued per parent, per child for:

- Leave of absence of 12 school sessions /6 school days or more (within any 100 school session period) during term time, without authorisation from the school, for a holiday for example
- Unauthorised absence of 12 school sessions /6 school days or more (within any 100 school session period) of absence from school, either when a parent fails to provide an explanation, or an explanation is provided but the school consider it insufficient to authorise
- Unauthorised lateness of 12 school sessions /6 school days or more (within any 100 school session period), resulting from arrival at school after the register has closed

NB A Penalty Notice can be issued for any combination of the above reasons, where the unauthorised absence from school results in 12 sessions /6 school days or more (within any 100 session period)

Or, when:

- A pupil is observed in a public place during school hours, in the first five school days of a period of exclusion from school, without reasonable justification

Who can be issued with a Penalty Notice?

Parents and carers of a child can be issued with a Penalty Notice. The definition of a 'parent' as set out in section 576 of the Education Act 1996: By virtue of this section 'parent' includes: all natural parents, whether they are married or not; any person or body who has parental responsibility for a child (as defined by the Children Act 1989) and any person who, although not a natural parent, has care of a child. Having care of a child means a person who lives with and looks after a child, irrespective of what their relationship is with said child.

How much is a Penalty Notice fine?

A Penalty Notice carries a fine of £60.00 if paid within 21 days of issue, doubling to £120.00 if paid after 21 but within 28 days.

BeBrave Believe BeBrilliant

Attendance Information

Penalty Notices are issued per parent, per child.

Therefore, for example, if there are two parents and two children, the fines will total £240.00 if paid within 21 days and £480.00 if paid after 21 days but within 28 days.

Can a Penalty Notice be paid in instalments?

No. Penalty Notices must be paid in full, within the designated dates. However, if a parent has more than one child and is therefore issued with more than one fine, they can pay the fines separately if they wish.

Who is responsible for issuing Penalty Notices?

It is a Headteacher's decision whether or not to authorise an absence and, if their decision is not to authorise, they have the right to request a Penalty Notice in line with their attendance policy process. Cornwall Council's role is to check that the evidence submitted is compliant with Cornwall Council's Code of Conduct for Education Related Penalty Notices and, if so, to issue as appropriate.

Can a parent appeal a Penalty Notice?

There is no statutory right of appeal once a Penalty Notice has been issued. If you believe that the Penalty Notice should not have been issued, you should make contact with the school or academy that your child attends at your very earliest convenience after receiving the Penalty Notice. If you wish to discuss the Penalty Notice procedure, you can contact Cornwall Council's Education Welfare Service on **01872 323400**, or email **educationwelfare@cornwall.gov.uk**

How is a Penalty Notice paid?

Penalty Notices can be paid by card by calling the office on 01872 323400. Alternatively, payment can be made by cash or cheque at any Cornwall Council Information Service. If the 21st/28th day for payment falls on a weekend or bank holiday, payment will be accepted at the same rate on the following working day.

What happens if a Penalty Notice is not paid?

If a Penalty Notice is not paid within the 28 days of issue (as per the dates listed on the Penalty Notice), Cornwall Council will progress the matter to the Magistrates' Court, for the offence of failing to ensure regular attendance, NOT for failure to pay the fine.

If found guilty:

- under section 444(1), it can result in the parent being fined up to £1000
- under section 444(1A), it can result in the parent being fined up to £2,500 and/ or receiving a custodial sentence of up to 3 months

Cornwall Council may also apply for costs incurred in taking the matter to court.

Contact us

Education Welfare Service

educationwelfare@cornwall.gov.uk
01872 323 400
www.supportincornwall.org.uk/families
www.facebook.com/TFFCornwall

@tffcornwall

If you would like this information in another format or language please contact:

Cornwall Council, County Hall,
Treyew Road, Truro, TR1 3AY

e: customerservices@cornwall.gov.uk
t: 0300 1234 100

Cornwall recycles
Kernow a wra eylgylghya

April 2022 jn52374
Photo © iStockphoto.com

BeBrave Believe BeBrilliant

Starting School 2027

CORNWALL COUNCIL
one and all · one for all

Together for Families

The deadline for applications is **15 January 2027**

Starting school

September 2027

Applying for a place in a reception class for children born between 1 September 2022 and 31 August 2023



Attending a nursery or pre-school

You will need to apply even if your child attends a school's nursery or pre-school class. Please note that if a school is oversubscribed the fact that a child attends a school's nursery or pre-school, or a local nursery or pre-school, does not automatically guarantee a place at that school. The school's oversubscription criteria will be used to allocate places. Visit our website or contact us for more information.

Information and guidance

Application form and information: **www.cornwall.gov.uk/admissions**

Telephone: **0300 1234 101**

scan me

www.cornwall.gov.uk/admissions

Applying for a reception class place for September 2027

Special Educational Needs

If an Education, Health and Care (EHC) Plan has been issued for your child you do not need to complete an application form. Please contact the Statutory SEN Service for more information: Tel: **01872 324242** Email: **statutorysen@cornwall.gov.uk**

1 Decide on your preferred schools

You are strongly advised to name **three** preferences on the application form. **Naming a second or third preference does not give you any less chance of getting a place at your preferred school.** When making your decision you should…

…think about **how you will get your child to school**. Go to **www.cornwall.gov.uk/schooltransport** for more information on whether your child would be entitled to home to school travel assistance.

…look at the **admission arrangements** on our website that will be used to allocate places for each school.

…consider naming your **nearest or designated school** as one of your preferences. You can find your nearest or designated school on our website.

…look at the detailed **admissions information** on our website, also available on request.

2 Submit your application by 15 January 2027

Apply online at www.cornwall.gov.uk/admissions

3 Wait to find out which school you have been allocated

If you applied on time you will be notified of your allocation on **National Offer Day: 16 April 2027.** **Apply on time!** Late applications will only be dealt with after National Offer Day and there may not be any places left at your preferred schools.

Photo © Adobe stock jrt51036165 06/26

BeBrave Believe BeBrilliant

Transfer to Secondary School 2027

CORNWALL COUNCIL | Together for Families

The deadline for applications is **31 October 2026**

Transfer to secondary school

September 2027

Applying for a place in year seven at a secondary school



Information and guidance

Application form and information: **www.cornwall.gov.uk/admissions**

Telephone: **0300 1234 101**

scan me

www.cornwall.gov.uk/admissions

Applying for a secondary school place for September 2027

Special Educational Needs

If an Education, Health and Care (EHC) Plan has been issued for your child you do not need to complete an application form. Please contact the Statutory SEN Service for more information: Tel: **01872 324242** Email: **statutorysen@cornwall.gov.uk**

1 Decide on your preferred schools

You are strongly advised to name **three** preferences on the application form. **Naming a second or third preference does not give you any less chance of getting a place at your preferred school.** When making your decision you should...

...think about **how your child will get to school**. Go to **www.cornwall.gov.uk/schooltransport** for more information on whether your child would be entitled to home to school travel assistance.

...look at the **admission arrangements** on our website that will be used to allocate places for each school.

...consider naming your **nearest or designated school** as one of your preferences. You can find your nearest or designated school on our website.

...look at the detailed **admissions information** on our website, also available on request.

2 Submit your application by 31 October 2026

Apply online at www.cornwall.gov.uk/admissions

3 Wait to find out which school you have been allocated

If you applied on time you will be notified of your allocation on **National Offer Day: 1 March 2027. Apply on time!** Late applications will only be dealt with after National Offer Day and there may not be any places left at your preferred schools.

Photo © Adobe stock: jn51836165 06/26

BeBrave Believe BeBrilliant

Free Girls Cricket Opportunity



BeBrave Believe BeBrilliant

MHST Online Workshop

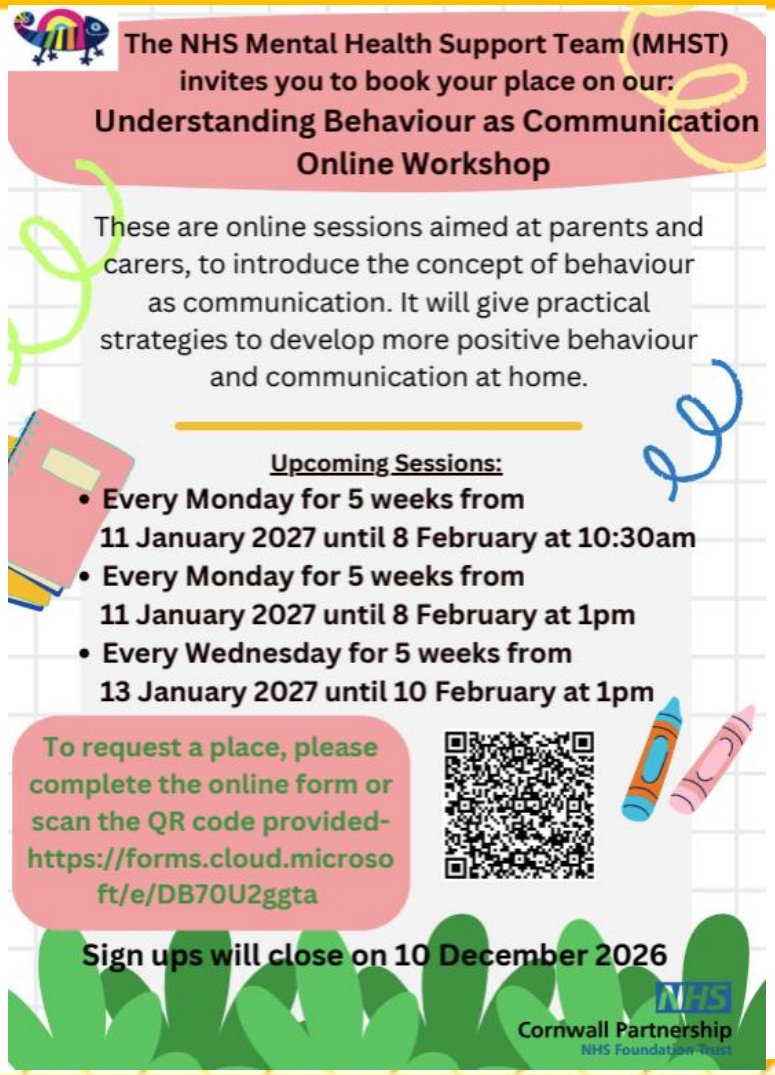

Newsletter issue 8 (6.11.2026)
www.beacon.eschools.co.uk 01208 72773

Beacon

Extra notifications

BEACON Breakfast Club



Open from 8:00 – 8:30 daily (Booking required)

Our free breakfast club operates during term time and is available to all pupils. Starting at 8:00 AM until the start of school we offer the children a selection of healthy breakfast options such as toast, cereals, fruit, water, and milk. The children will then have the opportunity to enjoy reading games puzzles and other to activities.

Sponsored by

GREGGS FOUNDATION

FREE for all children

Beacon
Shine brightly

BeBrave Believe BeBrilliant

Parking during drop off and collection times

🚗 Important Notice – Parking

We kindly ask all parents and carers **not to park in the Celtic Produce car park** during drop-off or collection times.

This area is required for their business operations, and your cooperation helps us maintain a positive relationship with our neighbours.

Where possible, please use areas nearby although we know parking is difficult or allow a little extra time to park considerately and walk to the school.

Thank you for your understanding and continued support.

CELTIC PRODUCE
FRUIT & VEG
MERCHANTS
BODMIN
TEL: 01208 76503



BeBrave Believe BeBrilliant

Young Carers



If you believe that your child is a young carer then please speak to our admin team and they will advise you as to how we can help you in school.

Or you can contact Cornwall Young Carers directly on their freephone number 01736 756655, or by emailing kernowyoungcarers@barnardos.org.uk.

Cornwall Young Carers complete great work with the young carers in our county by aiming to support them to self-manage caring responsibilities, providing information, advice and guidance over the phone and working with schools.

They also provide direct 1-1 work with Young Carers and Young Adult Carers as well as offering activities on a regular basis and during the school holidays.

Beacon Academy

KernowLearning

School Terms and Holidays 2026/27

Beacon Academy

September 2026						
Mon		7	14	21	28	
Tue	1	8	15	22	29	
Wed	2	9	16	23	30	
Thu	3	10	17	24		
Fri	4	11	18	25		
Sat	5	12	19	26		
Sun	6	13	20	27		

October 2026						
Mon		5	12	19	26	
Tue		6	13	20	27	
Wed		7	14	21	28	
Thu	1	8	15	22	29	
Fri	2	9	16	23	30	
Sat	3	10	17	24	31	
Sun	4	11	18	25		

November 2026						
Mon		2	9	16	23	30
Tue		3	10	17	24	
Wed		4	11	18	25	
Thu		5	12	19	26	
Fri		6	13	20	27	
Sat		7	14	21	28	
Sun	1	8	15	22	29	

December 2026						
Mon		7	14	21	28	
Tue	1	8	15	22	29	
Wed	2	9	16	23	30	
Thu	3	10	17	24	31	
Fri	4	11	18	25		
Sat	5	12	19	26		
Sun	6	13	20	27		

January 2027						
Mon		4	11	18	25	
Tue		5	12	19	26	
Wed		6	13	20	27	
Thu		7	14	21	28	
Fri	1	8	15	22	29	
Sat	2	9	16	23	30	
Sun	3	10	17	24	31	

February 2027						
Mon	1	8	15	22		
Tue	2	9	16	23		
Wed	3	10	17	24		
Thu	4	11	18	25		
Fri	5	12	19	26		
Sat	6	13	20	27		
Sun	7	14	21	28		

March 2027						
Mon	1	8	15	22	29	
Tue	2	9	16	23	30	
Wed	3	10	17	24	31	
Thu	4	11	18	25		
Fri	5	12	19	26		
Sat	6	13	20	27		
Sun	7	14	21	28		

April 2027						
Mon		5	12	19	26	
Tue		6	13	20	27	
Wed		7	14	21	28	
Thu	1	8	15	22	29	
Fri	2	9	16	23	30	
Sat	3	10	17	24		
Sun	4	11	18	25		

May 2027						
Mon		3	10	17	24	31
Tue		4	11	18	25	
Wed		5	12	19	26	
Thu		6	13	20	27	
Fri		7	14	21	28	
Sat	1	8	15	22	29	
Sun	2	9	16	23	30	

June 2027						
Mon		7	14	21	28	
Tue	1	8	15	22	29	
Wed	2	9	16	23	30	
Thu	3	10	17	24		
Fri	4	11	18	25		
Sat	5	12	19	26		
Sun	6	13	20	27		

July 2027						
Mon		5	12	19	26	
Tue		6	13	20	27	
Wed		7	14	21	28	
Thu	1	8	15	22	29	
Fri	2	9	16	23	30	
Sat	3	10	17	24	31	
Sun	4	11	18	25		

August 2027						
Mon		2	9	16	23	30
Tue		3	10	17	24	31
Wed		4	11	18	25	
Thu		5	12	19	26	
Fri		6	13	20	27	
Sat		7	14	21	28	
Sun	1	8	15	22	29	

Key:

- School Holiday
- Bank Holiday
- INSET Day
- School open

Term dates summary:

Autumn Term (72 days)
3 September 2026 - 18 December 2026 (Half term: 26 - 30 Oct 2026)

Spring Term (54 days)
4 January 2027 - 25 March 2027 (Half term: 15 - 19 February 2027)

Summer Term (62 days)
12 April 2027 - 23 July 2027 (Half term: 31 May - 4 June 2027)

Bank and Public Holidays 2026/27

Christmas Day	25th December 2026	Easter Monday	29th March 2027
Boxing Day	28th December 2026	May Bank Holiday	3rd May 2027
New Years Day	1st January 2027	Spring Bank Holiday	31st May 2027
Good Friday	26th March 2027	Summer Bank Holiday	30th August 2027

Beacon

Newsletter issue 8 (6.11.2026)
www.beacon.eschools.co.uk 01208 72773

Extra notifications



Nursery



Can we please remind all our Nursery families to be ready at our entrance for your child's start time.
When staff have to come out and let people in, it leaves the Nursery understaffed.
Thank you for your understanding.



Start times are **8.30am** or **9.00am** and **12pm** for afternoon sessions.

Beacon

www.beacon.eschools.co.uk 01208 72773

Health Visitor and School Nurse



Beacon

Newsletter issue 8 (6.11.2026)

www.beacon.eschools.co.uk 01208 72773

Extra notifications

End of day pickups

We all experience problems from time to time collecting at the end of school day, the long queue, stuck in a traffic jam etc, so if you find the playground empty when collecting your child at the end of the day, please collect them from wraparound – situated in the Year 3 building via the Y1 playground.





Residential Trips

Please remember that payments can be made conveniently via the MyEd app, or alternatively by contacting the office.



Important Notice – Parking

We kindly ask all parents and carers not to park blocking the access to the property where the fire took place on Robartes Road. Access is now again needed all the time as they begin to repair the building, please be considerate when parking.

Thank you for your understanding and support.



A Polite Request.

If you need to get a message to your child during the school day, please call the main office before 2:30pm to ensure the message is passed on.

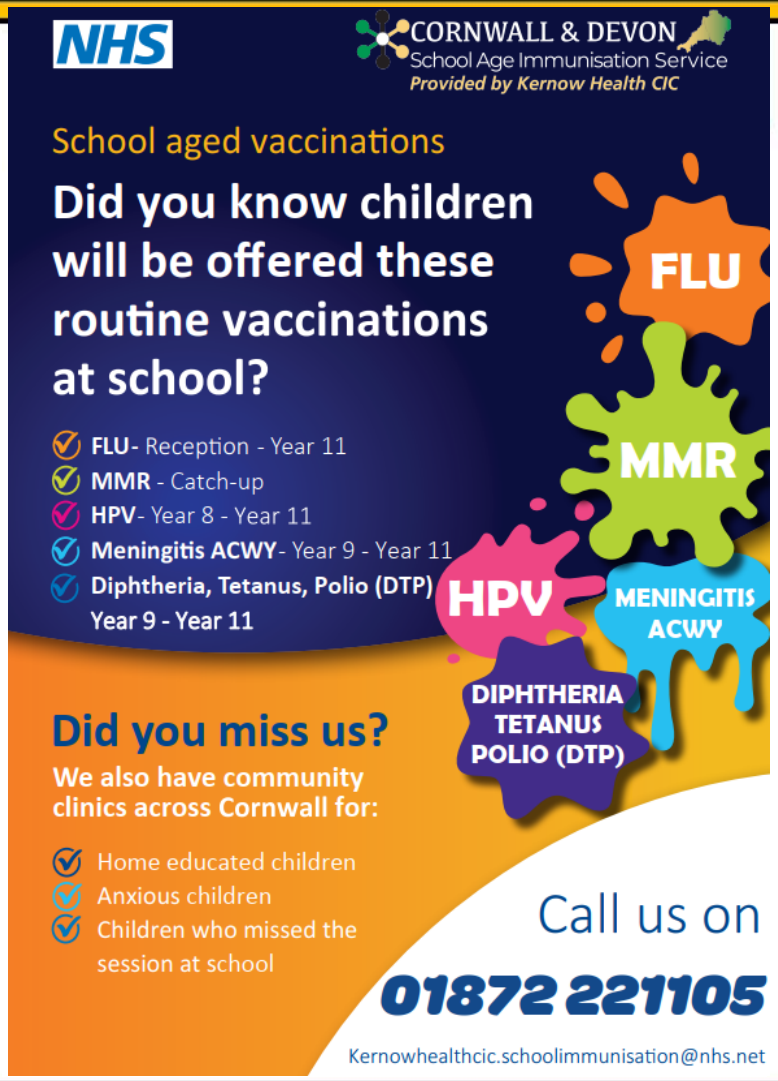
NHS
CORNWALL & DEVON
School Age Immunisation Service
Provided by Kernow Health CIC
School aged vaccinations
Did you know children will be offered these routine vaccinations at school?
FLU- Reception - Year 11
MMR - Catch-up
HPV- Year 8 - Year 11
Meningitis ACWY- Year 9 - Year 11
Diphtheria, Tetanus, Polio (DTP) Year 9 - Year 11
FLU
MMR
HPV
MENINGITIS ACWY
DIPHTHERIA TETANUS POLIO (DTP)
Did you miss us?
We also have community clinics across Cornwall for:
Home educated children
Anxious children
Children who missed the session at school
Call us on
01872 221105
Kernowhealthcic.schoolimmunisation@nhs.net

Beacon

www.beacon.eschools.co.uk 01208 72773

Menu – Autumn Term 2026

MONDAY	TUESDAY	WEDNESDAY	THURSDAY	FRIDAY
Macaroni cheese **(2,7)** or tomato and basil pasta bake (2) with carrots, peas and homemade bread **(2,7)** Freshly baked chocolate brownies **(5,2)**	Beef cottage pie with carrots and peas Quorn cottage pie (v) **(2)** Blueberry muffin **(2,4,7)**	Roast turkey with peas, parsnips and roast potatoes Quorn roast (v) **(2,4)** Fresh fruit or yoghurt **(7)**	Chicken noodle stir fry **(2,4,13,14)** broccoli/carrots Quorn stir fry (v) Rice pudding **(7)**	Sausage and chips **(2)** with baked beans or peas and homemade coleslaw **(7)** Vegetable fingers (v) Various puddings **(7)**
Tuna pasta bake **(2,5,7)**, green beans and carrots with homemade bread **(2,7)** Tomato and basil pasta bake (v) **(2,14)** Freshly baked chocolate biscuit **(2,7)**	Chicken korma **(7)** with steamed rice, sweetcorn and peas with naan bread **(2,7)** Quorn korma curry (v) School cake **(2,4,7)**	Roast beef and Yorkshire pudding **(2,4,7)** with carrots, cauliflower and roast potatoes Veggie meatloaf (v) **(2,4)** Fresh fruit or yoghurt **(7)**	Sausage casserole **(2)** with herbed potatoes **(2)**, peas and sweetcorn Veggie sausage casserole (v) **(2)** Peach curmble and custard **(2,7)**	Chicken nuggets **(2,7)** and chips with baked beans or peas and homemade coleslaw **(7)** Quorn nuggets (v) **(2,7)** Various puddings **(7)**
Beef stew **(14)** with homemade bread **(2,7)** Veggie stew (v) Freshly baked oat and lemon cookie **(2,7)**	Chicken pie **(2)** with smashed potatoes sweetcorn and peas Quorn pie (v) **(2)** Chocolate muffin **(2,4,7)**	Roast chicken with broccoli, parsnips and roast potatoes Veggie meatloaf (v) **(2,4)** Fresh fruit or yoghurt **(7)**	Homemade beef chilli **(13,14)** with rice, carrots, green beans and garlic bread **(2,7)** Quorn mince chilli (v) Apple crumble with custard **(7)**	Fish fingers **(2)** chips with baked beans or peas and homemade coleslaw **(7)** Vegetable finger (v) **(2)** Various puddings **(7)**

ALLERGENS

1 = CELERY, 2 = CEREAL CONTAINING GLUTEN, 3 = CRUSTACEANS, 4 = EGGS, 5 = FISH, 6 = LUPIN SEEDS AND FLOUR
7 = DAIRY, 8 = MOLLUSCS, 9 = MUSTARD, 10 = NUTS, 11 = PEANUTS, 12 = SESAME SEEDS, 13 = SOYA, 14 = SULPHUR DIOXIDE

September 2026

Mon	Tue	Wed	Thu	Fri	Sat	Sun
	1	2	3	4	5	6
7	8	9	10	11	12	13
14	15	16	17	18	19	20
21	21	23	24	25	26	27
28	29	30				

October 2026

Mon	Tue	Wed	Thu	Fri	Sat	Sun
			1	2	3	4
5	6	7	8	9	10	11
12	13	14	15	16	17	18
19	20	21	22	23	24	25
26	27	28	29	30	31	

November 2026

Mon	Tue	Wed	Thu	Fri	Sat	Sun
2	3	4	5	6	7	8
9	10	11	12	13	14	15
16	17	18	19	20	21	22
23	24	25	26	27	28	29
30						

Decemeber 2026

Mon	Tue	Wed	Thu	Fri	Sat	Sun
	1	2	3	4	5	6
7	8	9	10	11	12	13
14	15	16	17	18	19	20
21	22	23	24	25	26	27
28	29	30	31			

Jacket potatoes with various fillings, salad bar, fruit and yoghurt available every day

Extra notifications

School Menus

School Menus

SCHOOL MENU – WEEK COMMENCING

Monday 9th November

Monday	Tuesday	Wednesday	Thursday	Friday
Macaroni cheese **(2,7)** or tomato and basil pasta bake (2) with carrots, peas and homemade bread **(2,7)** Freshly baked chocolate brownies **(5,2)**	Beef cottage pie with carrots and peas Quorn cottage pie (v) **(2)** Blueberry muffin **(2,4,7)**	Roast turkey with peas, parsnips and roast potatoes Quorn roast (v) **(2,4)** Fresh fruit or yoghurt **(7)**	Chicken noodle stir fry **(2,4,13,14)** broccoli/carrots Quorn stir fry (v) Rice pudding **(7)**	Sausage and chips **(2)** with baked beans or peas and homemade coleslaw **(7)** Vegetable fingers (v) Various puddings **(7)**

Please ensure you are pre-booking your dinners via the MyEd/PlusPay app.